

OFFICE COPY
 C/P/PRIMS/13 A/B/2004
 Planning Permit No. B/2004
APPROVED
 SUBJECT TO THE CONDITIONS IN
 THIS OFFICE LETTER
 No. C3/9537/2002 Dated 12/2004
 FOR MEMBER OFFICARY
 CHENNAI METROPOLITAN
 DEVELOPMENT AUTHORITY
 CHENNAI-600 008.

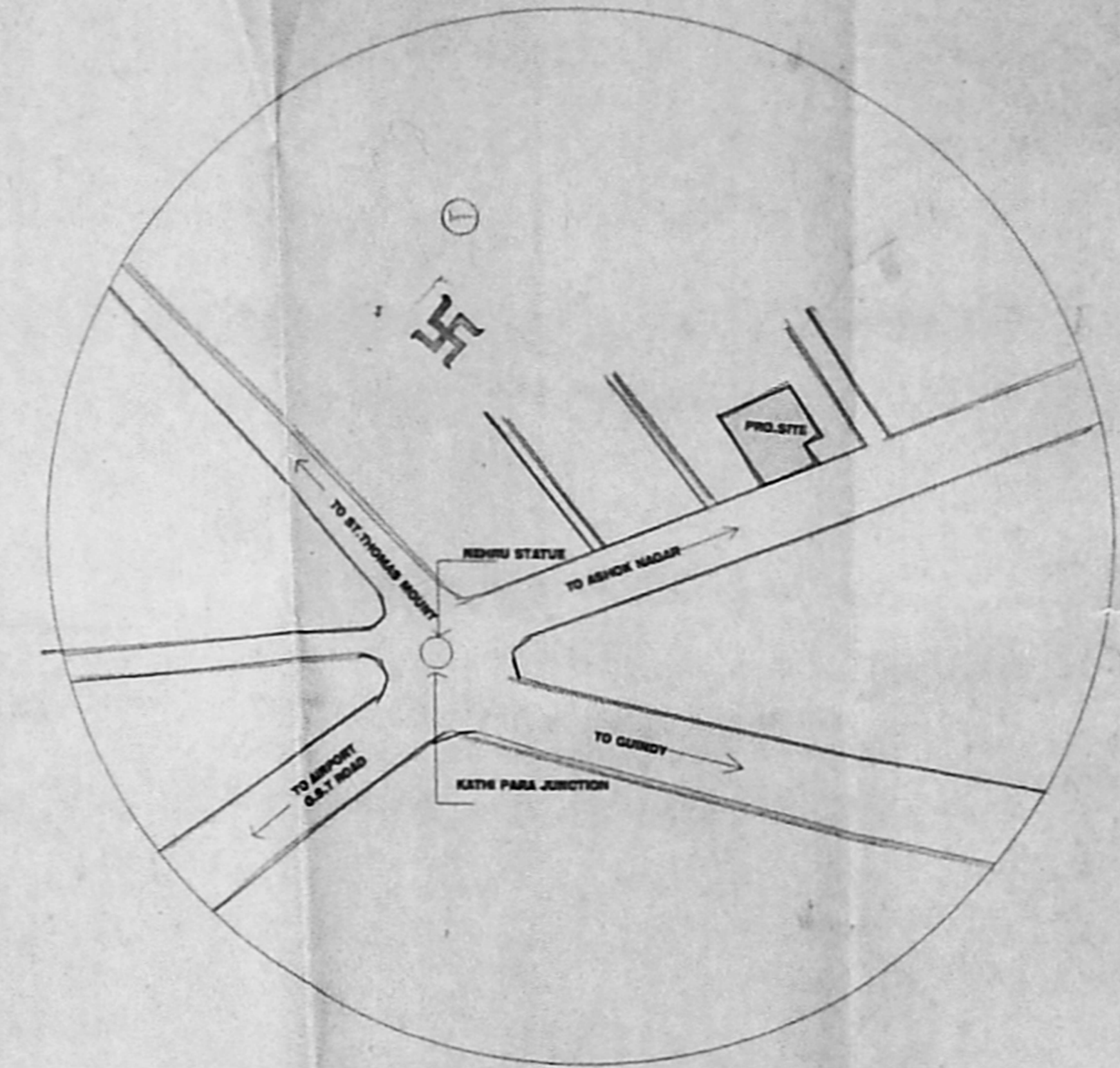

KEY PLAN
 NOT TO SCALE

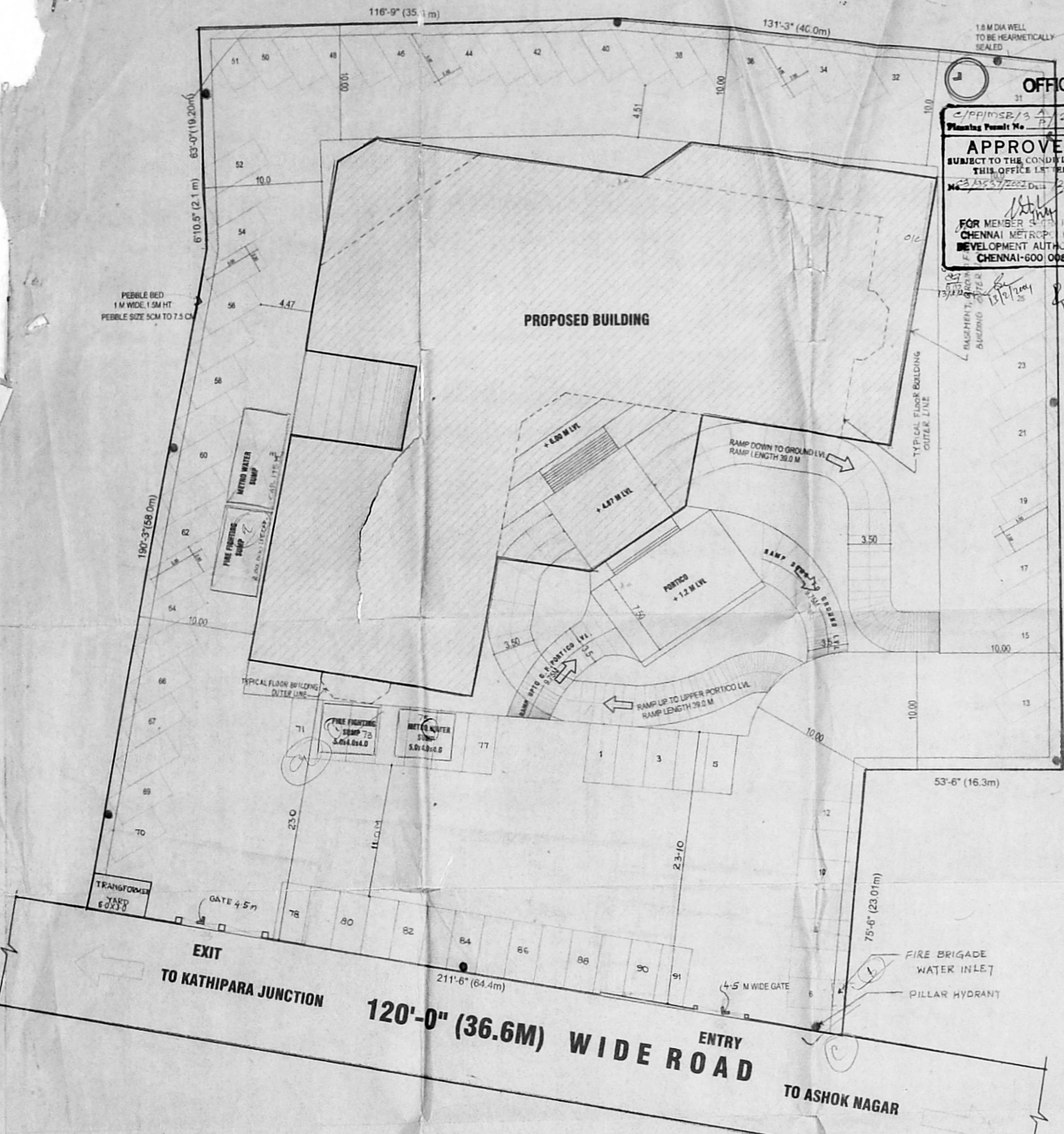

SITE PLAN
 SCALE - 1:200

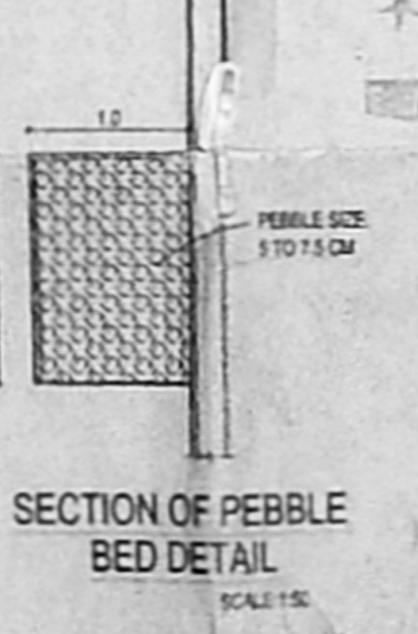
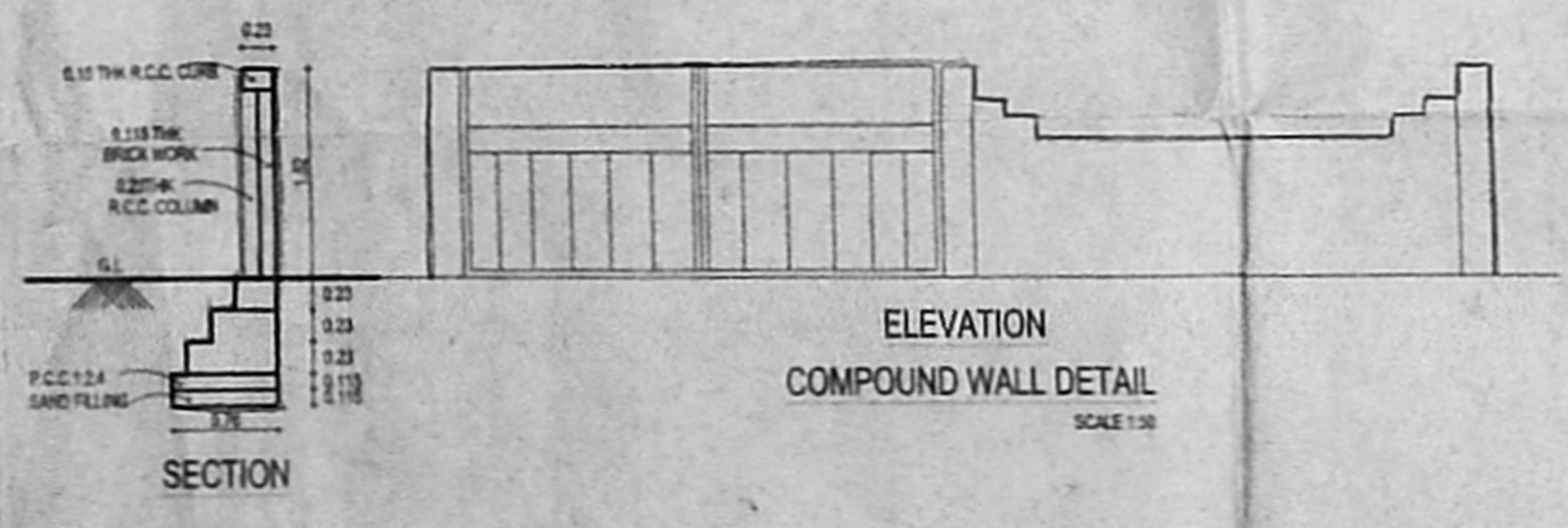
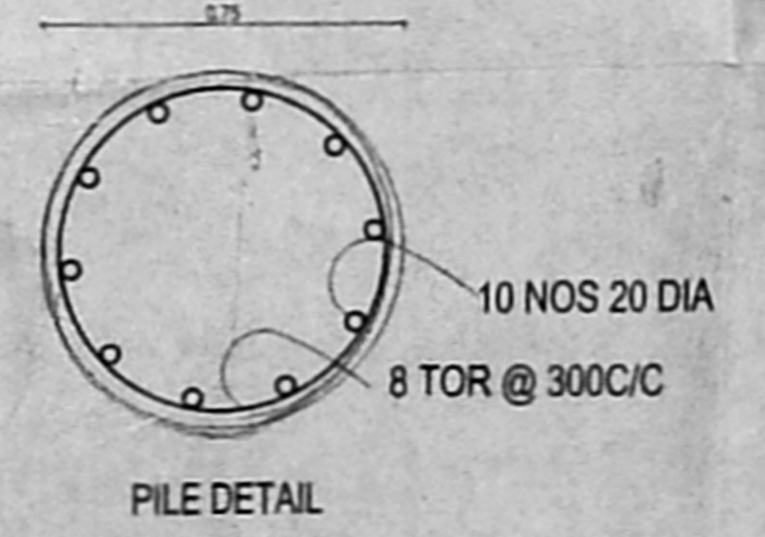
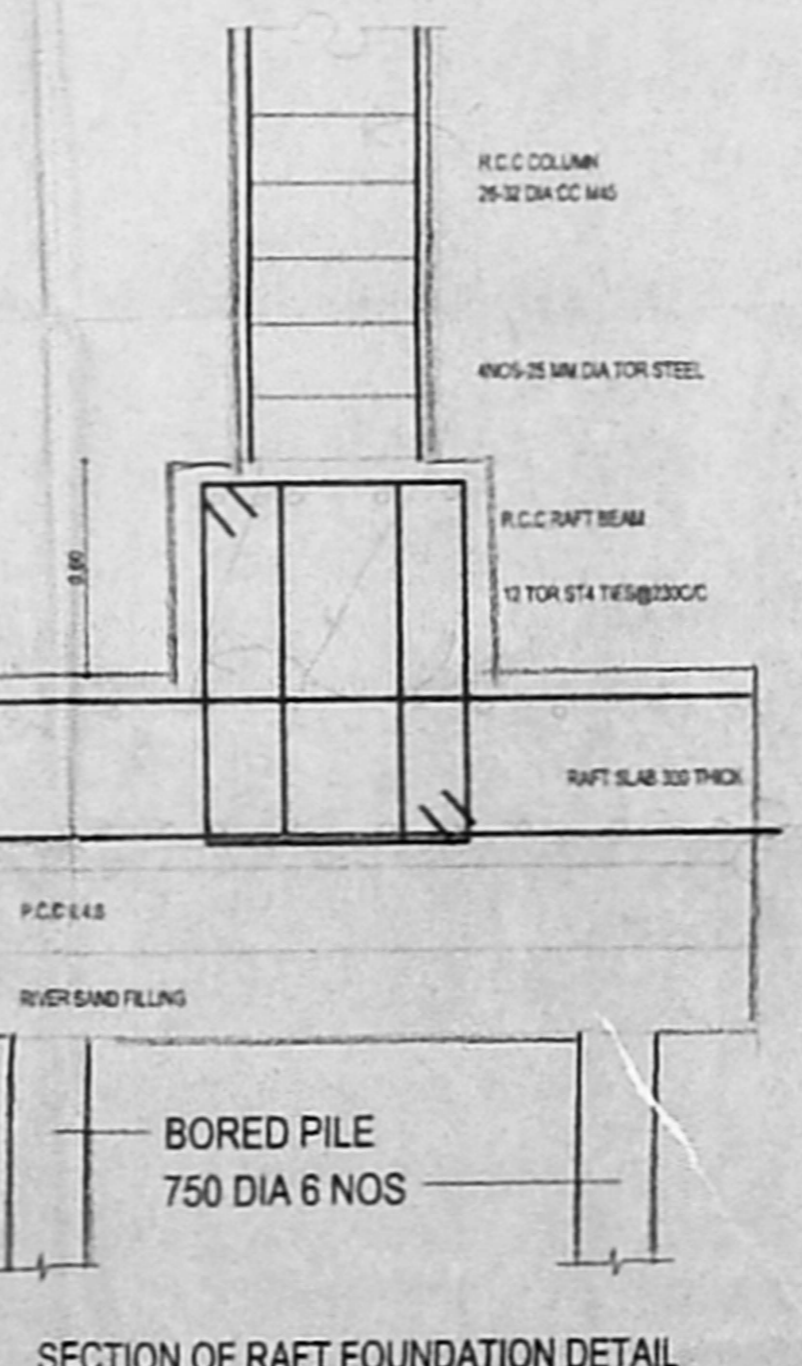
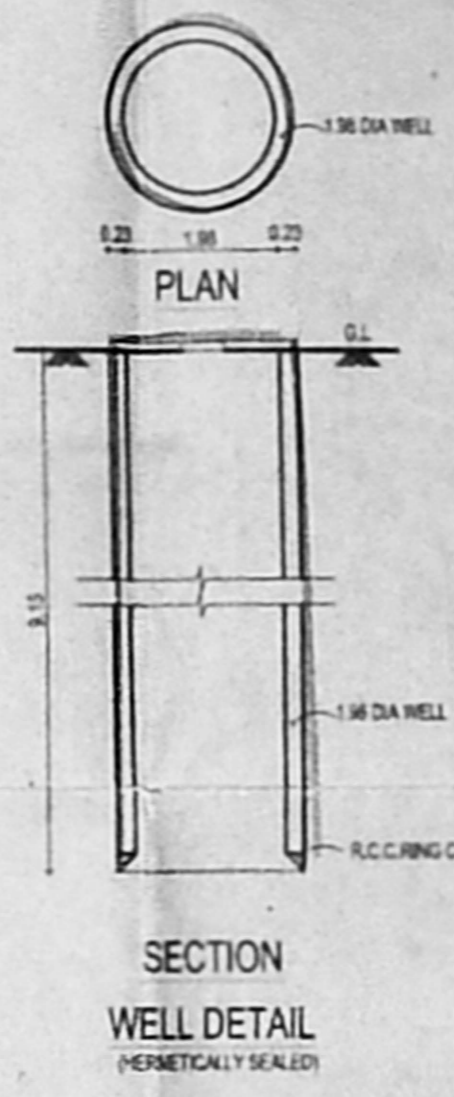
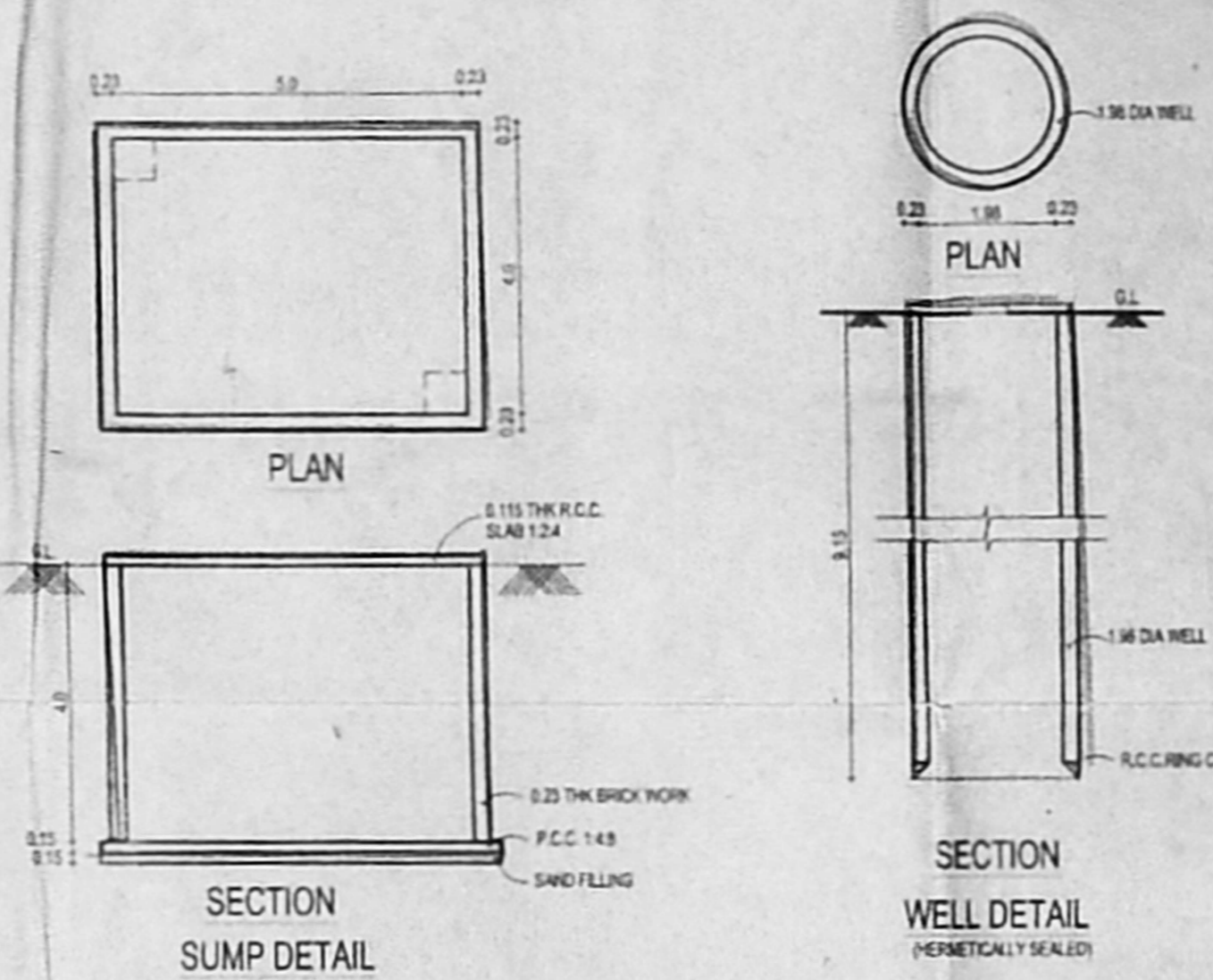

1. PROVIDED AT 30MTS INTERVAL THRU'OUT THE PERIMETER
2. FIRE SERVICE INLET AT GROUND LEVEL FITTED WITH NRV WILL BE PROVIDED TO THE RISING MAIN FOR CHARGING IT BY FIRE SERVICE PUMP.

PROPOSED HOTEL BUILDING
 for M/S.EMPEE INTERNATIONAL
 HOTEL AND RESORTS PVT. LTD.
 AT JAWAHARLAL NEHRU SALAI,
 EKKATTUTHANGAL, CHENNAI.
 MAMBALAM-GUINDY THALUK
 OF T.S.NO-124/1,BLOCK NO.3

SITE PLAN , KEY PLAN & ALL DETAILS.

LEGEND	SCALE 1:200	DATE: 14-4-2004
PROPOSED BOUNDARY	DRASH SIKANTHA	CHECKED
ROAD	NORTH	
SEWER LINE		
WATER LINE		

ARCHITECT'S SIGNATURE
[Signature]
 K. SHIVA SHANKAR
 LICENSED SURVEYOR
 C. A. No. 89/12124

STRUCTURAL ENGINEER'S SIGNATURE
[Signature]
 S. RAJESH, B.E (CIVIL) M.A. Sc. MIF,
 Chennai
 CIVIL ENGINEER
 LICENSE NO. 15103-2
 KASTURIBAHU - 1, ADT-A,
 CHENNAI-600 026.

OWNER'S SIGNATURE
 FOR: EMPEE INTERNATIONAL HOTELS AND RESORTS LTD.
[Signature]

LICENSED SURVEYOR
 K. RAMANARAO
 CLASS. LIC. NO. 15103-2
 15, IV Cross Street,
 Mandavelu, Chennai-600 026.

OFFICE COPY

311

CS/PP/MSB/13
 Planning Permit No. 15/2004
APPROVED
 SUBJECT TO THE CONDITIONS IN
 THIS OFFICE LETTER.
 No. CS/15/2004 Date: 27/2/2004
 FOR MEMBER SECRETARY
 CHENNAI METROPOLITAN
 DEVELOPMENT AUTHORITY
 CHENNAI-600 008.

① SHEET - 2
 92.2 x 69.3
 CMDA 'C' / PP No. 1
 C. No. CS/15/2004
 A.P. 8/10/04

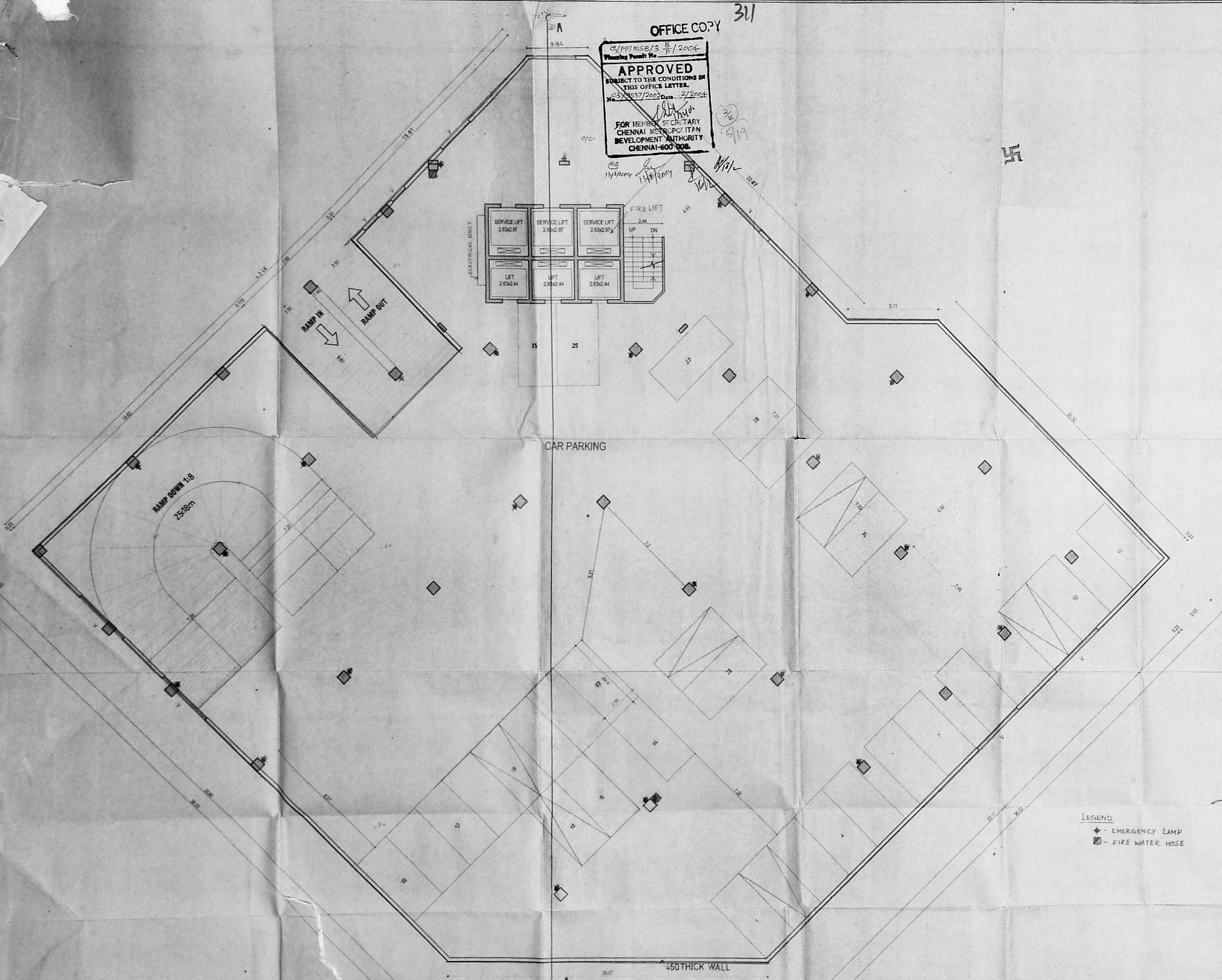

PROPOSED HOTEL BUILDING
for M/S.EMPEE INTERNATIONAL
HOTEL AND RESORTS PVT. LTD.
AT JAWAHARLAL NEHRU SALAI,
EKKATTUTHANGAL, CHENNAI.
MAMBALAM-GUINDY THALUK
OF T.S.NO-124/1,BLOCK NO.3

SCHEDULE OF JOINERY:

1. MAIN DOORS WOOD	= 2.0x2.13
2.0 DOORS WOOD	= 1.8x2.13
3.03 DOORS WOOD	= 1.6x2.13
3.04 DOORS WOOD	= 0.8x2.13
7.0 WINDOW GLAZED	= 3.8x1.35
8.01 WINDOW GLAZED	= 1.5x1.35
8.02 WINDOW GLAZED	= 2.4x1.35
10.0 WINDOW GLAZED	= 1.8x1.35
11.0 WINDOW GLAZED	= 1.2x1.35
12.0 VENTILATOR GLAZED	= 1.8x0.6

SPECIFICATION

FOUNDATION - R.C.C. COLUMN FOOTING
 SUPER STRUCTURE - BRICK WORK IN C.M. 1:5
 ROOFING - 4" THK R.C.C. SLAB WITH 1:2:4
 FLOORING - MOSAIC FLOORING
 WOOD WORK - TEAK WOOD MAIN DOOR
 ALL OTHER DOORS, WINDOWS &
 VENTILATORS ARE MADE BY 1 ST
 CLASS COUNTRY WOOD
 WEATHERING COURSE - BRICK JELLY LAD WITH LIME MORTAR
 BELOW TWO LAYER OF PRESSED TILES

1 ST BASEMENT FLOOR PLAN

LEGEND	SCALE 1:100	DATE 19-4-2001
PROPOSED	---	DRAWN S.KAMITHA
BOUNDARY	---	CHECKED
ROAD	---	NORTH
SEWER LINE	---	N
WATER LINE	---	⊕

ARCHITECT'S SIGNATURE:
[Signature]
 R. SHIVA SHANKAR
 LICENSED SURVEYOR
 C. A. No. 09/12213

STRUCTURAL ENGINEER'S SIGNATURE:
[Signature]
 S. K. RAMKUMAR, B.E.
 LICENSED SURVEYOR
 C. A. No. 09/12213
 15, IV Cross Street, R.V. Road,
 Madhavai, Chennai-600 022

OWNER'S SIGNATURE:
 FOR EMPEE INTERNATIONAL HOTELS AND RESORTS LTD
[Signature]

LICENSED SURVEYOR
[Signature]
 K. RAMKUMAR, B.E.
 LICENSED SURVEYOR
 C. A. No. 09/12213
 15, IV Cross Street, R.V. Road,
 Madhavai, Chennai-600 022

1 ST BASEMENT FLOOR PLAN

313

SHEET - 3
92.5 x 66.5

CMDA 'C' / PP No. 1
C. No. E3/2537/2002

Assl. _____
S. utty: _____
PART I _____
PART II _____

A.P. 1/2002
A.P. 1/2002

OFFICE COPY

C/PP/MSB/3 C/2004
Planning Permit No. P/2004

APPROVED
SUBJECT TO THE CONDITIONS IN
THIS OFFICE LETTER.

No. E3/2537/2002 Date: 12/1/2004

FOR MEMBER SECRETARY
CHENNAI METROPOLITAN
DEVELOPMENT AUTHORITY
CHENNAI-600 008.

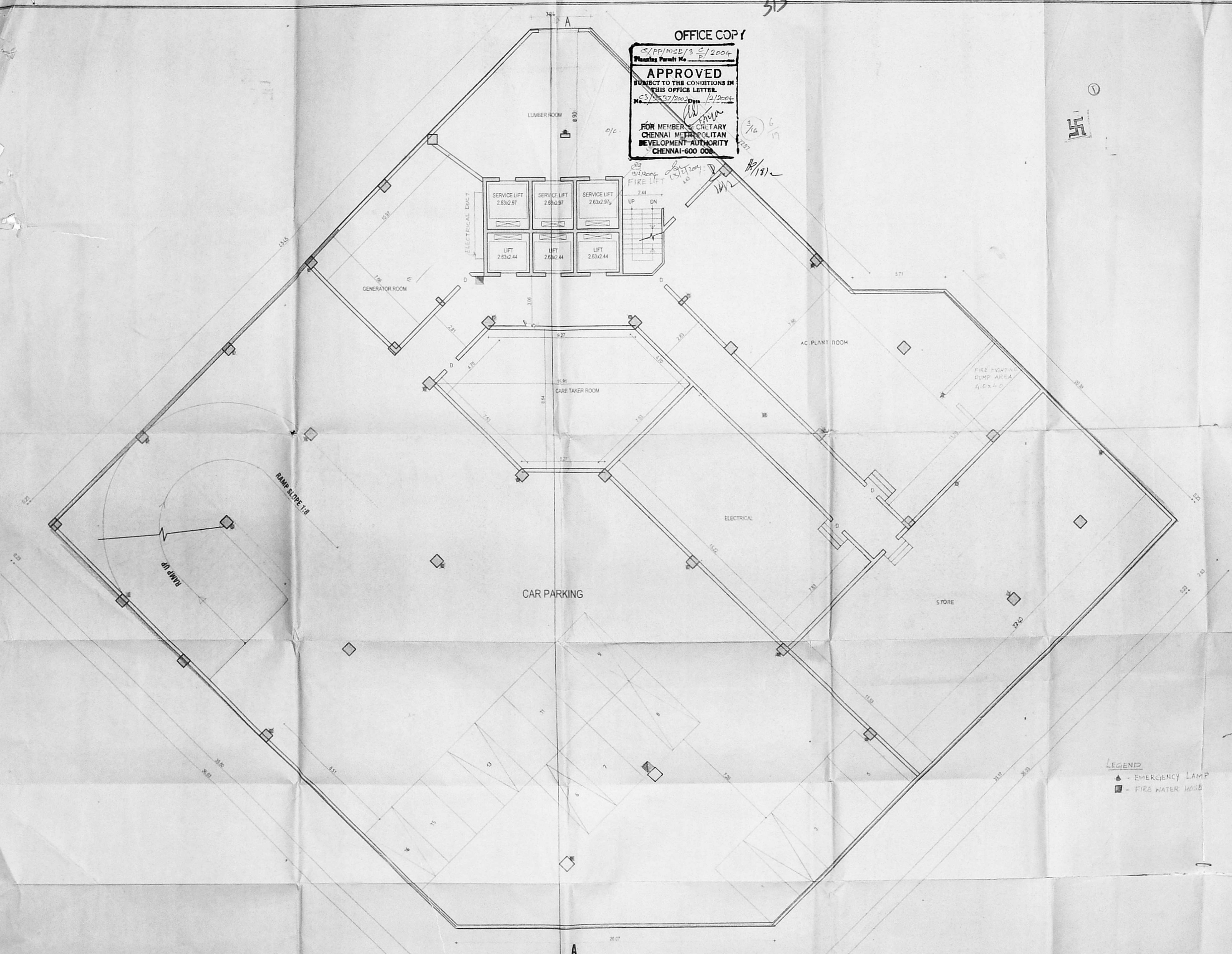

PROPOSED HOTEL BUILDING
for M/S.EMPEE INTERNATIONAL
HOTEL AND RESORTS PVT. LTD.
AT JAWAHARLAL NEHRU SALAI,
EKKATTUTHANGAL, CHENNAI.
MAMBALAM-GUINDY THALUK
OF T.S.NO-124/1,BLOCK NO.3

SCHEDULE OF JOBBY:

1. SEDAN DOOR WOOD	+ 232.13
2. DOOR WOOD	+ 182.13
3. DOOR WOOD	+ 102.13
4. DOOR WOOD	+ 582.13
5. WINDOW GLAZED	+ 384.35
6. WINDOW GLAZED	+ 324.35
7. WINDOW GLAZED	+ 244.35
8. WINDOW GLAZED	+ 184.35
9. WINDOW GLAZED	+ 124.35
10. WINDOW GLAZED	+ 184.35
11. WINDOW GLAZED	+ 224.35
12. WINDOW GLAZED	+ 184.35

SPECIFICATION

FOUNDATION	R.C.C. COLUMN FOOTING
SUPER STRUCTURE	BRICK WORK IN C.M 1:8
ROOFING	4" THK R.C.C. SLAB MIX 1:2:4
FLOORING	MOSAIC FLOORING
WOOD WORK	TEAK WOOD MAIN DOOR; ALL OTHER DOORS, WINDOWS & VENTILATORS ARE MADE BY 1" ST CLASS COUNTRY WOOD
WEATHERING COURSE	BRICK JELLY LAD WITH LIME MORTAR BELOW TWO LAYER OF PRESSED TILES

2 ND BASEMENT FLOOR PLAN

LEGEND

PROPOSED BOUNDARY	---
ROAD	---
SEWER LINE	---
WATER LINE	---

SCALE: 1:100 DATE: 19.4.2004
DRAWN: SAKATHA CHECKED: _____
NORTH

ARCHITECT'S SIGNATURE:
K. Shiva Shankar
K. SHIVA SHANKAR
LICENSED SURVEYOR
C. A. No. 09/12213

STRUCTURAL ENGINEER'S SIGNATURE:
S. Nagesh
S. NAGESH, B.E (CIVIL) M.A., SO. M.T.,
CLASS II LICENSED SURVEYOR
C. A. No. 09/12213
KASTURIBAI LAKSHMI R. ADYAN
CHENNAI-600 020.

OWNERS SIGNATURE:
FOR: EMPEE INTERNATIONAL HOTELS AND RESORTS LTD

LEGEND
- EMERGENCY LAMP
- FIRE WATER HOSE

2 ND BASEMENT FLOOR PLAN

LICENSED SURVEYOR
K. Ramkumar
K. RAMKUMAR, B.E.,
CLASS II LICENSED SURVEYOR
C. A. No. 09/12213
15, IV CROSS STREET, P. O. CHENNAI-600 020.

91.2 X 66.7

CMDA 'C3/PP No. 1
C. No. 23/9537/2002

A.P. 8/17 P.P.

OFFICE COPY

APP/MSB/3 D/P/2004
Planning Permit No.

APPROVED
SUBJECT TO THE CONDITIONS IN THIS OFFICE LETTER.
No. 23/9537/2002 Date 12/2004

FOR MEMBER SECRETARY
CHENNAI METROPOLITAN
DEVELOPMENT AUTHORITY
CHENNAI-600 008.

LEGEND

○ EMERGENCY LAMP

■ FIRE WATER HOSE

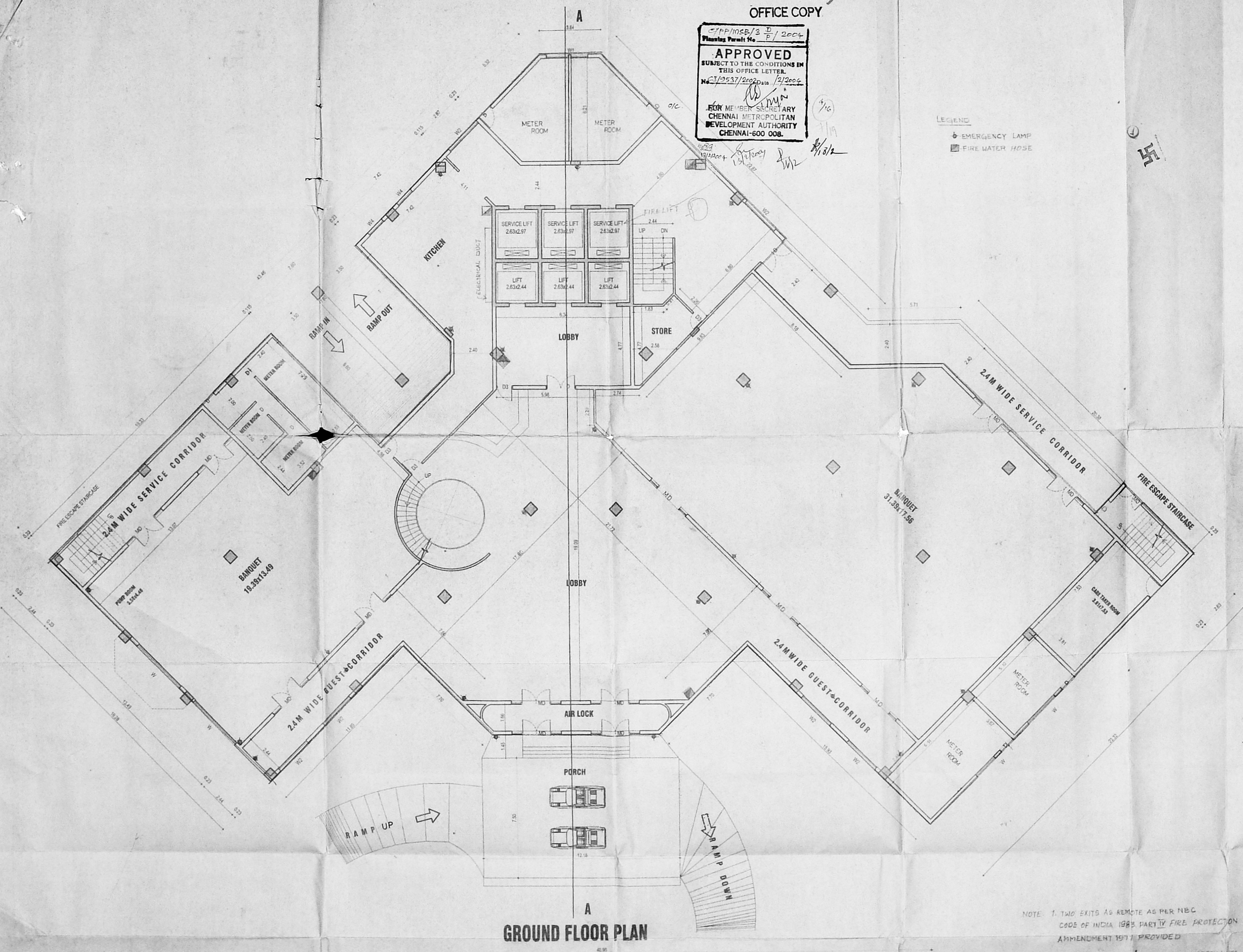

GROUND FLOOR PLAN

PROPOSED HOTEL BUILDING
for M/S.EMPEE INTERNATIONAL
HOTEL AND RESORTS PVT. LTD.
AT JAWAHARLAL NEHRU SALAI,
EKKATTUTHANGAL, CHENNAI.
MAMBALAM-GUINDY THALUK
OF T.S.NO-124/1,BLOCK NO.3

SCHEDULE OF JOINERY:

1. M. DAMAN DOOR (WOOD) = 2.9x2.13
2. D. DOOR (WOOD) = 1.8x2.13
3. D.S. DOOR (WOOD) = 1.8x2.13
4. D. DOOR (WOOD) = 1.8x2.13
5. W. WINDOW (GLAZED) = 3.9x1.35
6. W. WINDOW (GLAZED) = 2.6x1.35
7. W. WINDOW (GLAZED) = 2.4x1.35
8. W. WINDOW (GLAZED) = 1.8x1.35
9. W. WINDOW (GLAZED) = 1.8x1.35
10. W. WINDOW (GLAZED) = 1.8x1.35
11. W. WINDOW (GLAZED) = 1.2x1.35
12. V. VENTILATOR (GLAZED) = 1.8x0.6

SPECIFICATION

FOUNDATION - R.C.C. COLUMN FOOTING

SUPER STRUCTURE - BRICK WORK IN C.M. 1:4

ROOFING - 4" THK. R.C.C. SLAB MAX. 1:24

FLOORING - MOSAIC FLOORING

WOOD WORK - TEAK WOOD MAIN DOOR
ALL OTHER DOORS, WINDOWS & VENTILATORS ARE MADE BY I.S.T. CLASS COUNTRY WOOD
WEATHERING COURSE - BRICK JELLY LAY WITH LIME MORTAR BELOW TWO LAYER OF PRESSED TILES

GROUND FLOOR PLAN

LEGEND

PROPOSED - [Symbol]

BOUNDARY - [Symbol]

ROAD - [Symbol]

SEWER LINE - [Symbol]

WATER LINE - [Symbol]

SCALE: 1:100

DATE: 19-4-2001

DRAWN: S.KAVITHA

CHECKED: [Symbol]

NORTH

ARCHITECT'S SIGNATURE:

[Signature]

K. SHIVA SPANKAR
LICENSED ARCHITECT
C.A. No. 2012213

STRUCTURAL ENGINEER'S SIGNATURE:

[Signature]

B. NAGESH, B.E. (CIVIL) - M.E.
Consulting Engr.
Classified License No. 2000,
15, IV Cross Street,
MADURAI - 625 002
CHENNAI

OWNER'S SIGNATURE
FOR EMPEE INTERNATIONAL HOTELS AND RESORTS LTD

[Signature]

LICENSED SURVEYOR

[Signature]

K. RAMKUMAR, B.E.
CLASSIFIED LICENSED SURVEYOR
LICENSE NO. 2000,
15, IV Cross Street,
MADURAI - 625 002
CHENNAI

NOTE: 1. TWO EXITS AS REMOTE AS PER NBC CODE OF INDIA 1983 PART IV FIRE PROTECTION AMMENDMENT 1977 PROVIDED

2. WATER MAINS, TELEPHONE LINES, INTERCOM LINES, GAS PIPE AND ANY OTHER SERVICE LINES WILL NOT BE LAID IN THE DUCT ALONG WITH ELECTRIC CABLE

OFFICE COPY

C/PP/105B/3 E/B/2004
 Planning Permit No. E/B/2004
APPROVED
 SUBJECT TO THE CONDITIONS IN
 THIS OFFICE LETTER
 No. CS/2557/2002 Date: 12/2004
 FOR MEMBERS ONLY
 CHENNAI METROPOLITAN
 DEVELOPMENT AUTHORITY
 CHENNAI-600 008.

CMDA 'C's/PP No. 1
 No. CS/2557/2002
 A.P.
 D.P.
 5/16

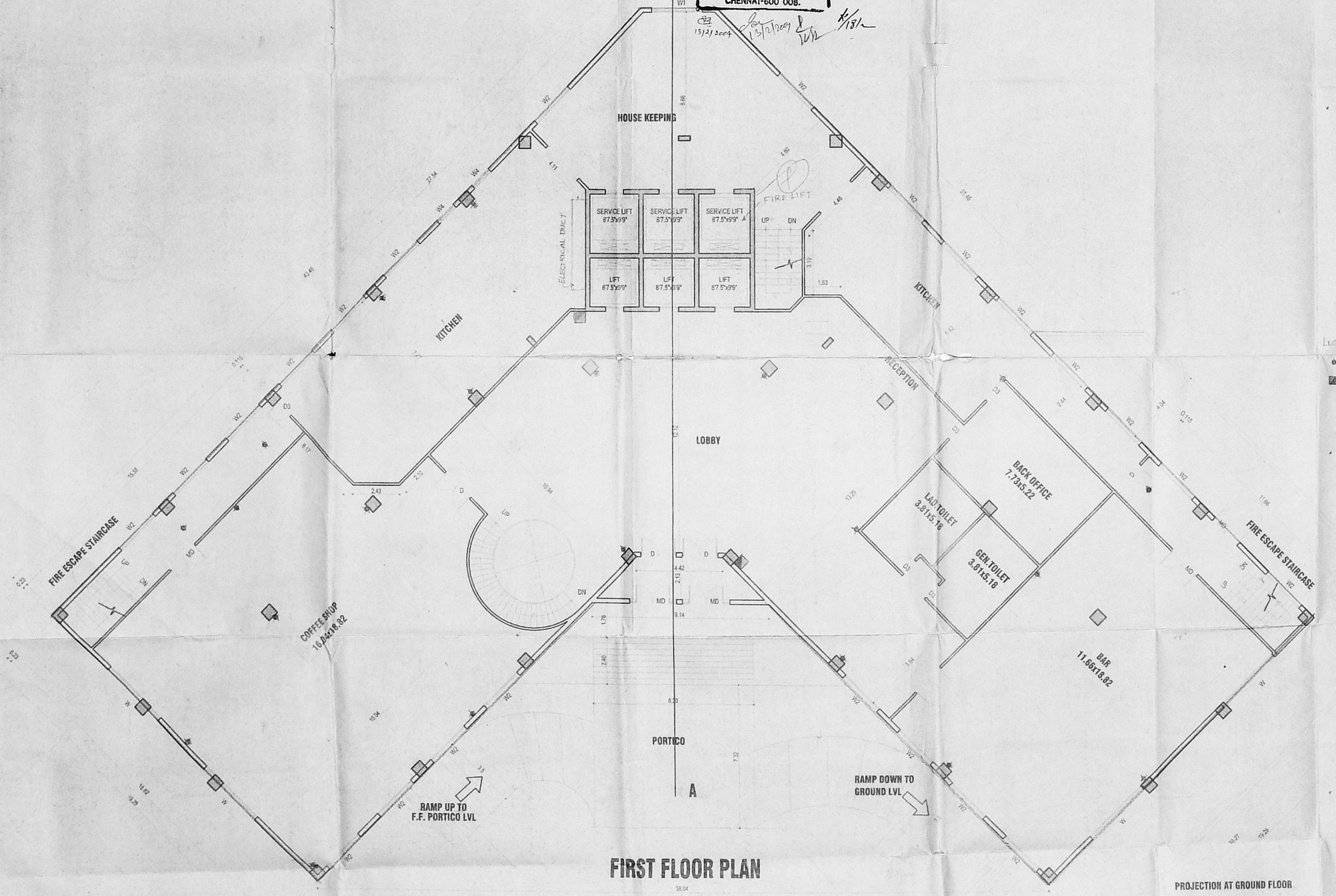

FIRST FLOOR PLAN

PROPOSED HOTEL BUILDING
 for M/S.EMPEE INTERNATIONAL
 HOTEL AND RESORTS PVT. LTD.
 AT JAWAHARLAL NEHRU SALAI,
 EKKATTUTHANGAL, CHENNAI.
 MAMBALAM-GUINDY THALUK
 OF T.S.NO-124/1,BLOCK NO.3

- SCHEDULE OF QUANTITIES**
- 1. M.D.MAN DOOR(WOOD) = 2.50.13
 - 2. D. DOOR(WOOD) = 1.80.13
 - 3. D.S. DOOR(WOOD) = 1.00.13
 - 4. D.C. DOOR(WOOD) = 1.00.13
 - 5. W. WINDOW (GLAZED) = 3.80.13
 - 6. W. WINDOW (GLAZED) = 3.00.13
 - 7. W. WINDOW (GLAZED) = 2.50.13
 - 8. W. WINDOW (GLAZED) = 2.40.13
 - 9. W. WINDOW (GLAZED) = 2.40.13
 - 10. W. WINDOW (GLAZED) = 1.80.13
 - 11. W. WINDOW (GLAZED) = 1.20.13
 - 12. V. VENTILATOR (GLAZED) = 1.80.06

- SPECIFICATION**
- FOUNDATION - R.C.C. COLUMN FOOTING
 - SUPER STRUCTURE - BRICK WORK IN C.M. 1:6
 - ROOFING - 4" THK R.C.C. SLAB MIX 1:2:4
 - FLOORING - MOSAIC FLOORING
 - WOOD WORK - TEAK WOOD MAIN DOOR
 - ALL OTHER DOORS WINDOWS & VENTILATORS ARE MADE BY 1 ST CLASS COUNTRY WOOD
 - WEATHERING COURSE - BRICK JELLY LAY WITH LIME MORTAR BELOW TWO LAYER OF PRESSEDD TILES

FIRST FLOOR PLAN

LEGEND SCALE: 1:100 DATE: 15.4.2004
 PROPOSED - DRAWN: SAUVITHA CHECKED:
 BOUNDARY - NORTH
 ROAD -
 SEWER LINE -
 WATER LINE -

ARCHITECT'S SIGNATURE:
[Signature]
 S. SHIVA PRASAD
 LICENCED SURVEYOR
 C. A. No. 02/12213

STRUCTURAL ENGINEER'S SIGNATURE:
[Signature]
 S. NAGESH, B.E. (CIVIL) M.A. Sc. ME.
 Consult. Engineer
 Class-I Licenced No. 120027-0
 FLAT - 20, 1st Floor, 11-0-0
 KASTURIBAI BLDG. ROAD,
 CHENNAI-600 029

OWNER'S SIGNATURE
 FOR EMPEE INTERNATIONAL HOTELS AND RESORTS LTD
[Signature]

LICENCED SURVEYOR
 K. RAMKUMAR, B.E.
 CLASS-I LICENCED SURVEYOR
 LICENSE No. 481
 CURRIGRATION OF CHENNAI
 15, IV Cross Street, R. K. Nagar
 Mandaveli, Chennai-600 028.

PROJECTION AT GROUND FLOOR

OFFICE COPY

C/PP/105E/3 E/2004
 Planning Permit No. 13/1537/2002
APPROVED
 SUBJECT TO THE CONDITIONS OF THIS OFFICE LETTER.
 FOR MEMBER SECRETARY
 CHENNAI METROPOLITAN
 DEVELOPMENT AUTHORITY
 CHENNAI-600 008.

CMDA C/P/PP No. C. No. 23/2537/2000
 Sentin:
 A.P. B.P.

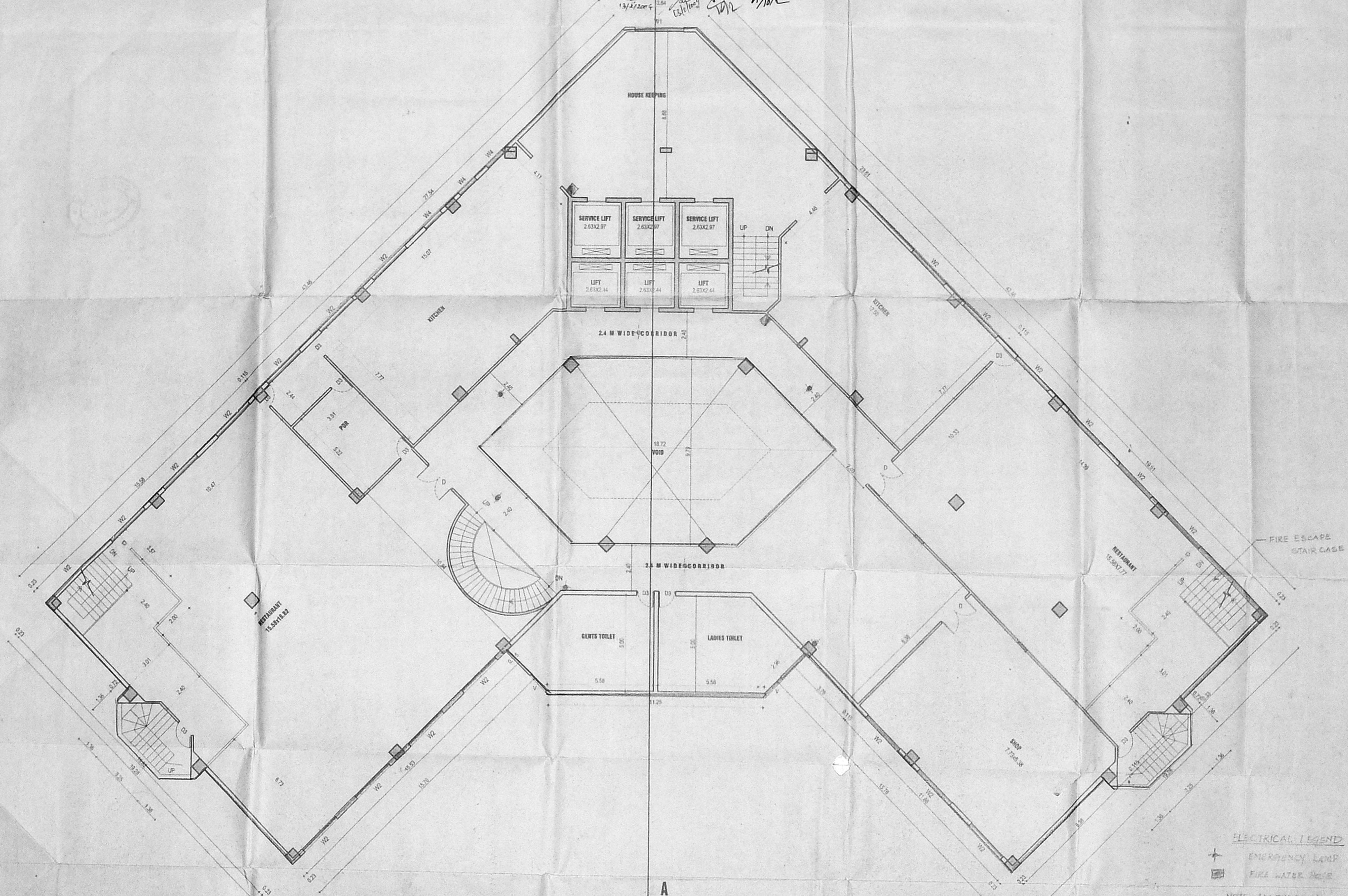

PROPOSED HOTEL BUILDING
 for M/S.EMPEE INTERNATIONAL
 HOTEL AND RESORTS PVT. LTD.
 AT JAWAHARLAL NEHRU SALAI,
 EKKATTUTHANGAL, CHENNAI.
 MAMBALAM-GUINDY THALUK
 OF T.S.NO-124/1,BLOCK NO.3

SCHEDULE OF JOBBY:

1. MAIN DOOR (WOOD)	+ 23x2.13
2. D. DOOR (WOOD)	+ 1.52x1.13
3. D. DOOR (WOOD)	+ 1.52x1.13
4. D. DOOR (WOOD)	+ 0.82x1.13
7. W. WINDOW (GLAZED)	+ 3.86x1.35
8. W. WINDOW (GLAZED)	+ 3.91x1.35
9. W. WINDOW (GLAZED)	+ 2.44x1.35
10. W. WINDOW (GLAZED)	+ 1.52x1.35
11. W. WINDOW (GLAZED)	+ 1.52x1.35
12. V. VENTILATOR (GLAZED)	+ 1.52x0.6

SPECIFICATION

FOUNDATION - R.C.C. COLUMN FOOTING
 SUPERSTRUCTURE - BRICK WORK IN C.M 1:4
 ROOFING - 4" THK R.C.C. SLAB MIX 1:2:4
 FLOORING - MOSAIC FLOORING
 WOOD WORK - TEAK WOOD MAIN DOOR
 ALL OTHER DOORS, WINDOWS & VENTILATORS ARE MADE BY 1 ST CLASS COUNTRY WOOD
 WEATHERING COURSE - BRICK JELLY LIND WITH LINE MORTAR BELOW TWO LAYER OF PRESSED TILES

SECOND FLOOR PLAN

LEGEND	SCALE 1:100	DATE 19-4-2001	
PROPOSED	DRAIN	SKAITHA	CHECKED
BOUNDARY	NORTH		
ROAD	N		
SEWER LINE			
WATER LINE			

ARCHITECT'S SIGNATURE:
R. Shiva Shankar
 R. SHIVA SHANKAR
 LICENSED SURVEYOR
 C. A. No 22/12213

STRUCTURAL ENGINEER'S SIGNATURE:
S. Nagesh
 S. NAGESH, B.E (CIVIL) M.A. Sc. MIE,
 CONSULTING ENGINEER,
 Class-I License No. 10/100/2007,
 R.A.S.TUDIED IN R. ADTYAN,
 CHENNAI-600 020.

OWNER'S SIGNATURE:
 FOR EMPEE INTERNATIONAL HOTELS AND RESORTS LTD
[Signature]

LICENSED SURVEYOR
[Signature]
 V. RAMANARAJU, B.E.
 LICENSED SURVEYOR
 CHENNAI-600 008

SECOND FLOOR PLAN

ELECTRICAL LEGEND
 * EMERGENCY LAMP
 FIRE WATER HOSE
 NOTE: ALL THE ROOMS WILL HAVE INDIVIDUAL EMERGENCY LAMP

OFFICE COPY

C/PP1105B/3 E/2004
 Planning Permit No. E/2004
APPROVED
 SUBJECT TO THE CONDITIONS IN
 THIS OFFICE LETTER
 No. 3/3587/2002 dated 12/2004
 FOR MEMBER SOCIETY
 CHENNAI METROPOLITAN
 DEVELOPMENT AUTHORITY
 CHENNAI-600 008.

CMDA 'C' / PP No. 1
 C. No. 23/19537/2002
 I
 II
 A.P. 8/13/2002
 D.P. 7/76

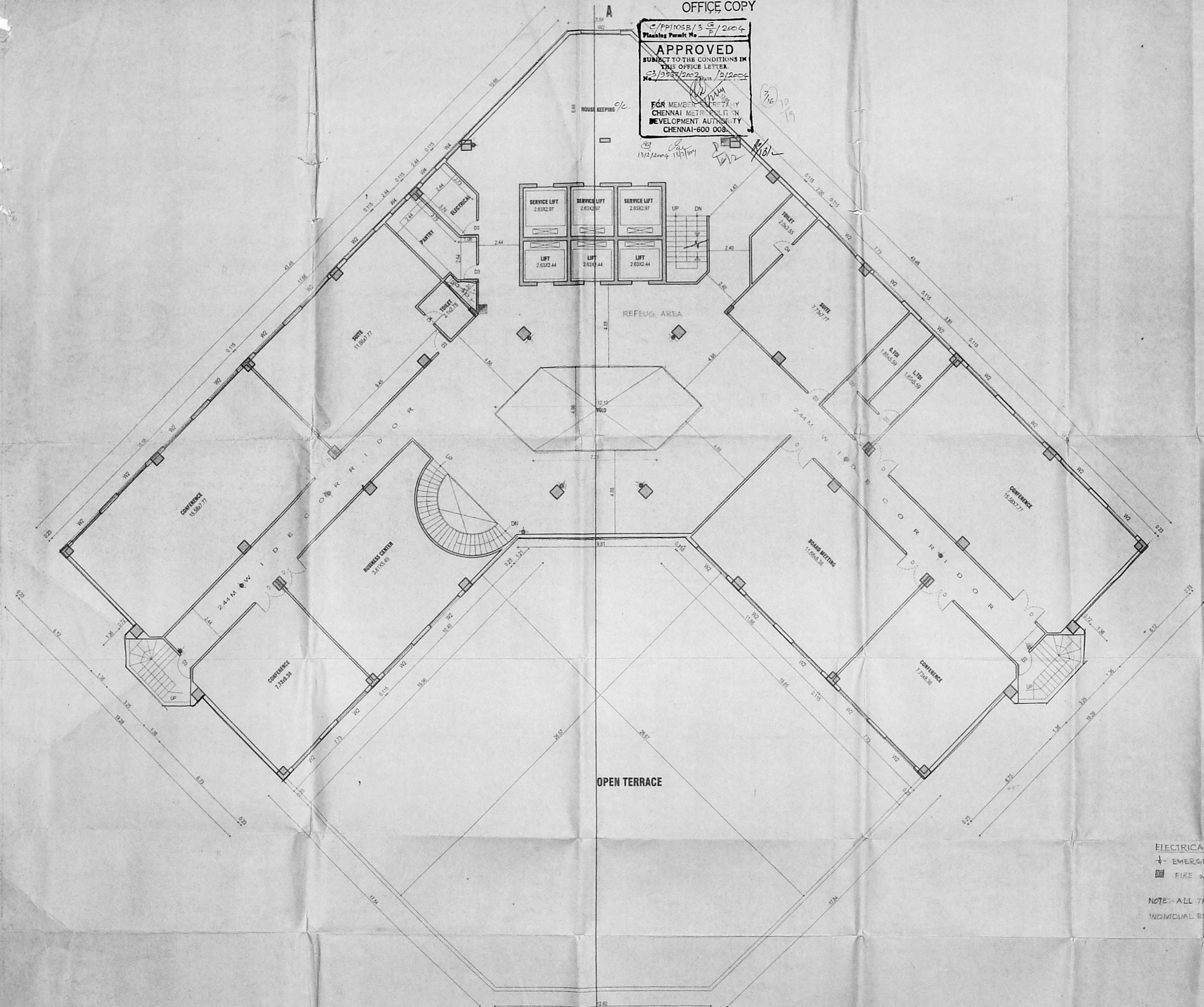

PROPOSED HOTEL BUILDING
 for M/S.EMPEE INTERNATIONAL
 HOTEL AND RESORTS PVT. LTD.
 AT JAWAHARLAL NEHRU SALAI,
 EKKATTUTHANGAL, CHENNAI.
 MAMBALAM-GUINDY THALUK
 OF T.S.NO-124/1,BLOCK NO.3

SCHEDULE OF JOINERY:

1. M.D. MAIN DOOR (WOOD)	+ 2.02.13
2. D. DOOR (WOOD)	+ 1.83.13
3. D. DOOR (WOOD)	+ 1.02.13
4. D. DOOR (WOOD)	+ 0.82.13
5. W. WINDOW (GLAZED)	+ 5.88x1.75
6. W. WINDOW (GLAZED)	+ 2.04.25
7. W. WINDOW (GLAZED)	+ 2.44x1.35
8. W. WINDOW (GLAZED)	+ 1.53x1.35
9. W. WINDOW (GLAZED)	+ 1.22x1.35
10. W. WINDOW (GLAZED)	+ 1.22x1.35
11. W. WINDOW (GLAZED)	+ 1.22x1.35
12. V. VENTILATOR (GLAZED)	+ 1.62x0.8

SPECIFICATION

FOUNDATION - R.C.C. COLUMN FOOTING
 SUPER STRUCTURE - BRICK WORK IN C.M. 1:6
 ROOFING - 4" THK R.C.C. SLAB MIX 1:2:4
 FLOORING - MOSAIC FLOORING
 WOOD WORK - TEAK WOOD MAIN DOOR
 ALL OTHER DOORS WINDOWS &
 VENTILATORS ARE MADE BY 1 ST
 CLASS COUNTRY WOOD
 WEATHERING COURSE - BRICK JELLY LAD WITH LIME MORTAR
 BELOW TWO LAYER OF PRESSED TILES

THIRD FLOOR PLAN

LEGEND	SCALE 1:100	DATE 15-4-2001
PROPOSED BOUNDARY	DRAWN: S.KAVITHA	CHECKED:
ROAD	NORTH	
SEWER LINE		
WATER LINE		

ARCHITECT'S SIGNATURE -
[Signature]
 K. SHIVA SHANKAR
 LICENSED SURVEYOR
 C. A. No. 59/12213

STRUCTURAL ENGINEER'S SIGNATURE -
[Signature]
 S. NAGESH, B.E (CIVIL) M.A., So. M.T.
 CONSULTING ENGINEER
 Class-I License
 FLAT - 20, 1ST FLOOR
 KASTURBAHIMAN, PATTINAM,
 CHENNAI-600 020.

OWNER'S SIGNATURE
 FOR EMPEE INTERNATIONAL HOTELS AND RESORTS LTD
[Signature]
 DIRECTOR

LICENSED SURVEYOR
 K. RAMKUMAR, B.E.
 CLASS-I LICENSED SURVEYOR
 C. A. No. 59/12213
 15, IV Class Street, R.K. Nagar
 Nambal, Chennai-600 024.

ELECTRICAL LEGEND
 + EMERGENCY LAMP
 [Symbol] FIRE WATER HOSE

NOTE - ALL THE ROOMS WILL HAVE
 INDIVIDUAL EMERGENCY LAMP.

THIRD FLOOR PLAN

323

92 x 68.2

OFFICE COPY

C/PP/MSB/13 H. 1/2004
 Planning Permit No. 1/2004
APPROVED
 SUBJECT TO THE CONDITIONS IN THIS OFFICE LETTER.
 No. 23/2537/2002 Date: 12/2004
 FOR MEMBER SECRETARY
 CHENNAI METROPOLITAN
 DEVELOPMENT AUTHORITY
 CHENNAI-600 008.

CMDA 'C3/PP No. 1
 C. No. 23/2537/2002
 A.S.P.
 8/3 D.P.
 8/6

PROPOSED HOTEL BUILDING
 for M/S.EMPEE INTERNATIONAL
 HOTEL AND RESORTS PVT. LTD.
 AT JAWAHARLAL NEHRU SALAI,
 EKKATTUTHANGAL, CHENNAI.
 MAMBALAM-GUINDY THALUK
 OF T.S.NO-124/1,BLOCK NO.3

SCHEDULE OF MATERIALS

1. M.D. MAIN DOOR (WOOD)	= 2.02.11
2. D. DOOR (WOOD)	= 1.85.19
3. D.S. DOOR (WOOD)	= 1.62.11
4. S.A. DOOR (WOOD)	= 0.82.11
7. W. WINDOW (GLAZED)	= 3.84.35
8. W1 WINDOW (GLAZED)	= 1.51.35
9. W2 WINDOW (GLAZED)	= 2.44.35
10. W3 WINDOW (GLAZED)	= 1.83.35
11. W4 WINDOW (GLAZED)	= 1.21.35
12. V1 VENTILATOR (GLAZED)	= 1.63.6

SPECIFICATION

FOUNDATION	R.C.C. COLUMN FOOTING
SUPERSTRUCTURE	BRICK WORK IN C.M. & 4" THK R.C.C. SLAB NO. 124
FLOORING	MOSAIC FLOORING
WOOD WORK	TEAK WOOD MAIN DOOR ALL OTHER DOORS WINDOWS & VENTILATORS ARE MADE BY 1 ST CLASS COUNTRY WOOD.
WEATHERING COURSE	BRICK JELLY LAD WITH LIME MORTAR BELOW TWO LAYER OF PRESERVE TILES

SERVICE FLOOR PLAN

LEGEND

PROPOSED	SCALE 1:100	DATE 19-4-2001
BOUNDARY	DRAWN SKRUTHA	CHECKED
ROAD	NORTH	
SEWER LINE		
WATER LINE		

ARCHITECT'S SIGNATURE:
K. Shiva Shankar
 K. SHIVA SHANKAR
 LICENSED SURVEYOR
 C. A. No. 89/1997

STRUCTURAL ENGINEER'S SIGNATURE:
S. Hageesh
 S. HAGEESH, P.E. (CIVIL) M.A. Sc. MIE.
 CONSULTING ENGINEER
 Class-I License No. 481
 15, IV Cross Street, R.R. Nagar,
 KASILINGAPET, CHENNAI-600 020.

OWNER'S SIGNATURE:
 FOR EMPEE INTERNATIONAL HOTELS AND RESORTS LTD.

LICENSED SURVEYOR
K. Ramkumar
 K. RAMKUMAR, P.E.
 CLASS-I LICENSED SURVEYOR
 LICENSE NO. 481
 CORPORATION OF CHENNAI
 15, IV Cross Street, R.R. Nagar,
 Mandaveli, Chennai-600 020.

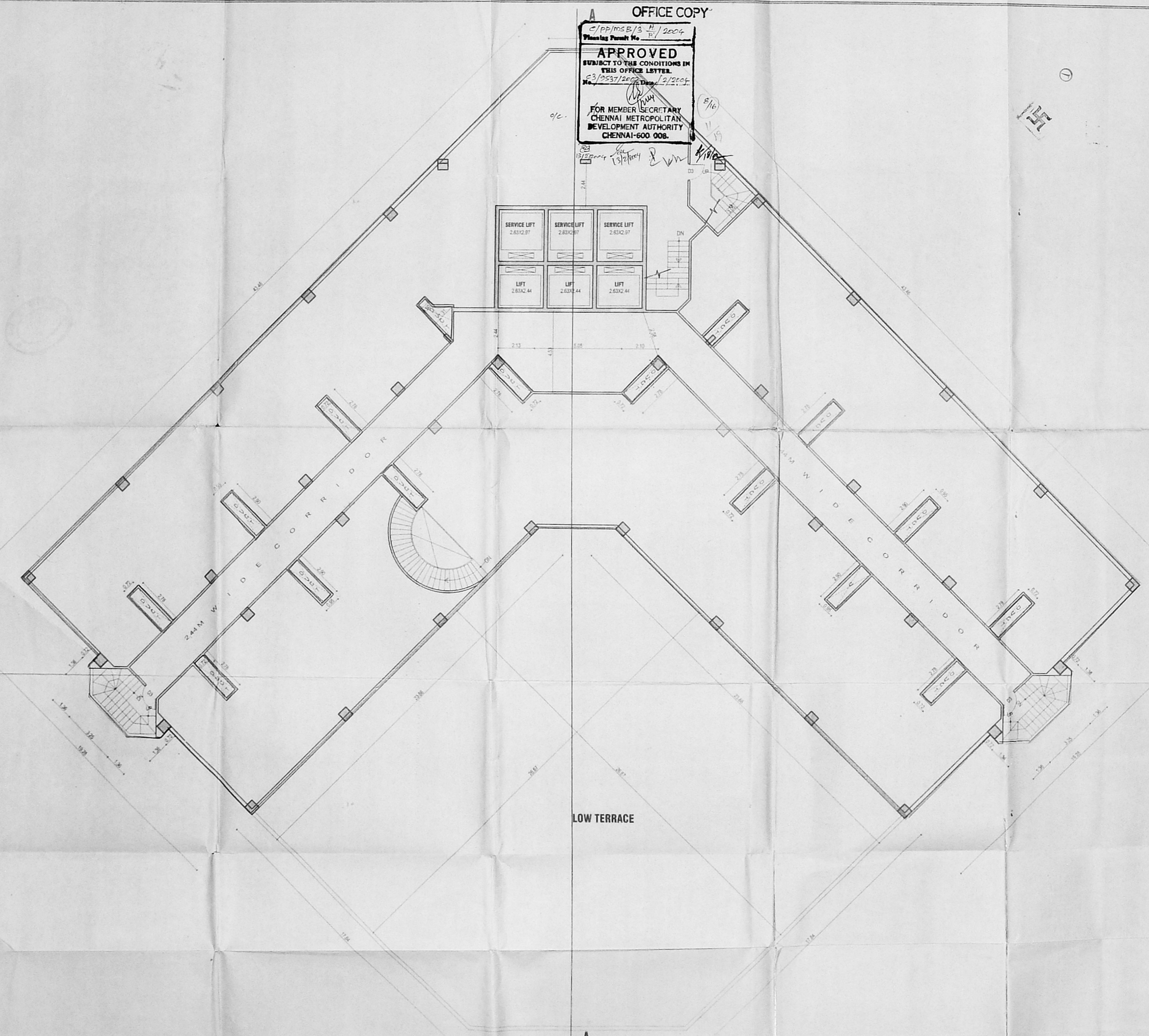

4th FLOOR PLAN - SERVICE LVL

OFFICE COPY

1/PP/105B/13
 Planning Permit No. 13/2004
APPROVED
 SUBJECT TO THE CONDITIONS IN
 THIS OFFICE LETTER.
 No. 10537/2004 Date 14/2004
 FOR MEMBER SECRETARY
 CHENNAI METROPOLITAN
 DEVELOPMENT AUTHORITY
 CHENNAI-600 008.

CMDA 'C' / PP No. 1
 C. No. 03/19530/2004
 A.P. D.P.
 8/5/2002

OPEN TERRACE AT 6TH FLOOR LVL

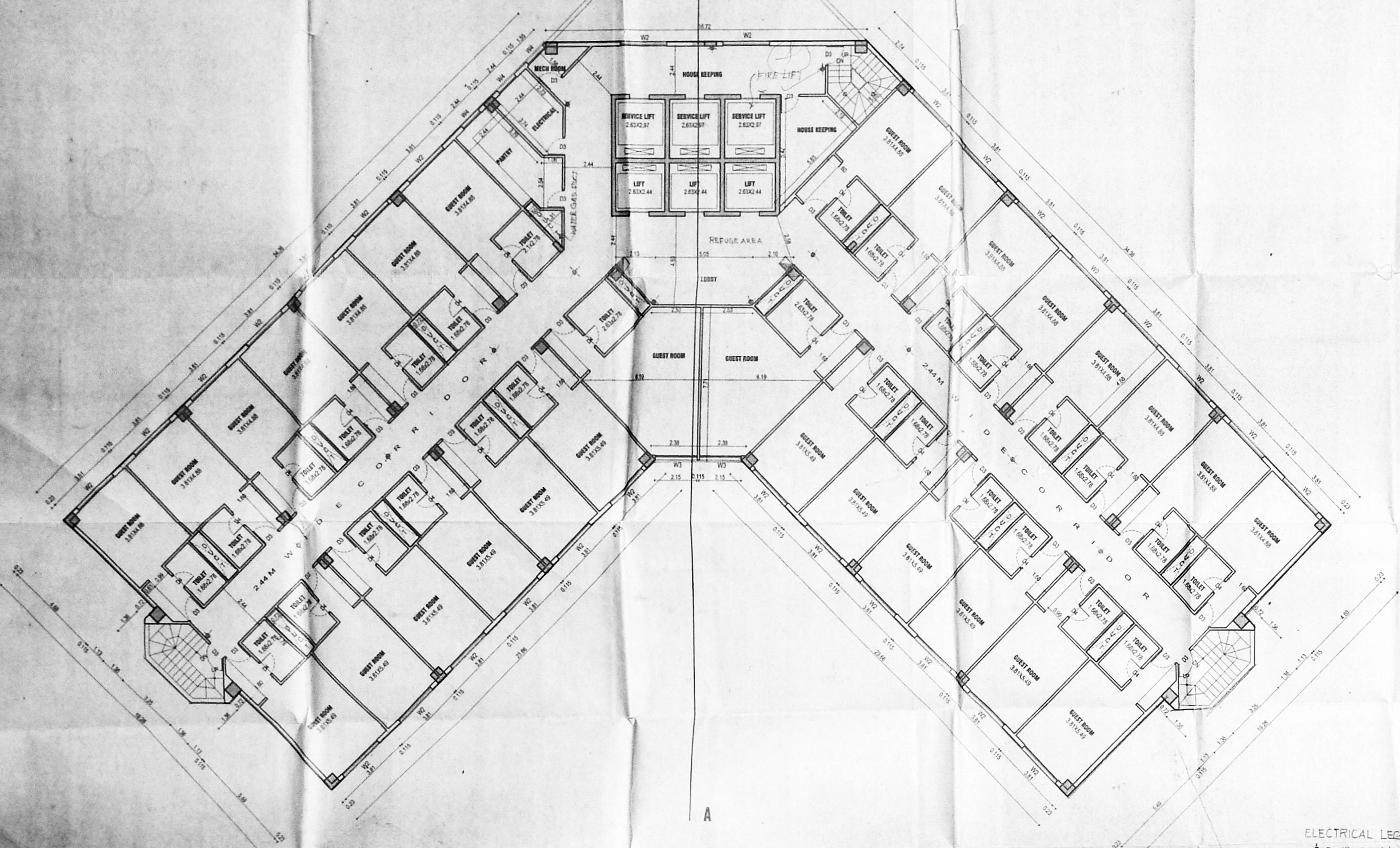

5th & 6th FLOOR PLAN

NOTE -
 REFUGE AREA OF MORE THAN 20 SQM IS PROVIDED
 ABOVE 24M AS PER NBC OF INDIA 1983 PART IV
 FIRE PROTECTION AMENDMENT 1997.

ELECTRICAL LEGEND
 ⚡ EMERGENCY LAMP
 🔥 FIRE WATER HOSE

NOTE - ALL THE ROOMS WILL HAVE
 INDIVIDUAL EMERGENCY LAMP

PROPOSED HOTEL BUILDING
 for M/S.EMPEE INTERNATIONAL
 HOTEL AND RESORTS PVT. LTD.
 AT JAWAHARLAL NEHRU SALAI,
 EKKATTUTHANGAL, CHENNAI.
 MAMBALAM-GUINDY THALUK
 OF T.S.NO-124/1,BLOCK NO.3

SCHEDULE OF JOINTS:

1. MASON DOOR (WOOD)	+ 232.13
2. DOOR (WOOD)	+ 1322.13
3. DOOR (WOOD)	+ 1062.13
4. DOOR (WOOD)	+ 862.13
5. WINDOW (GLAZED)	+ 3864.35
6. WINDOW (GLAZED)	+ 3511.35
7. WINDOW (GLAZED)	+ 2441.35
8. WINDOW (GLAZED)	+ 1841.35
9. WINDOW (GLAZED)	+ 1221.35
10. WINDOW (GLAZED)	+ 1841.35
11. WINDOW (GLAZED)	+ 1221.35
12. WINDOW (GLAZED)	+ 1841.35
13. WINDOW (GLAZED)	+ 1221.35
14. WINDOW (GLAZED)	+ 1841.35
15. WINDOW (GLAZED)	+ 1221.35
16. WINDOW (GLAZED)	+ 1841.35
17. WINDOW (GLAZED)	+ 1221.35
18. WINDOW (GLAZED)	+ 1841.35
19. WINDOW (GLAZED)	+ 1221.35
20. WINDOW (GLAZED)	+ 1841.35
21. WINDOW (GLAZED)	+ 1221.35
22. WINDOW (GLAZED)	+ 1841.35
23. WINDOW (GLAZED)	+ 1221.35
24. WINDOW (GLAZED)	+ 1841.35
25. WINDOW (GLAZED)	+ 1221.35
26. WINDOW (GLAZED)	+ 1841.35
27. WINDOW (GLAZED)	+ 1221.35
28. WINDOW (GLAZED)	+ 1841.35
29. WINDOW (GLAZED)	+ 1221.35
30. WINDOW (GLAZED)	+ 1841.35
31. WINDOW (GLAZED)	+ 1221.35
32. WINDOW (GLAZED)	+ 1841.35
33. WINDOW (GLAZED)	+ 1221.35
34. WINDOW (GLAZED)	+ 1841.35
35. WINDOW (GLAZED)	+ 1221.35
36. WINDOW (GLAZED)	+ 1841.35
37. WINDOW (GLAZED)	+ 1221.35
38. WINDOW (GLAZED)	+ 1841.35
39. WINDOW (GLAZED)	+ 1221.35
40. WINDOW (GLAZED)	+ 1841.35
41. WINDOW (GLAZED)	+ 1221.35
42. WINDOW (GLAZED)	+ 1841.35
43. WINDOW (GLAZED)	+ 1221.35
44. WINDOW (GLAZED)	+ 1841.35
45. WINDOW (GLAZED)	+ 1221.35
46. WINDOW (GLAZED)	+ 1841.35
47. WINDOW (GLAZED)	+ 1221.35
48. WINDOW (GLAZED)	+ 1841.35
49. WINDOW (GLAZED)	+ 1221.35
50. WINDOW (GLAZED)	+ 1841.35
51. WINDOW (GLAZED)	+ 1221.35
52. WINDOW (GLAZED)	+ 1841.35
53. WINDOW (GLAZED)	+ 1221.35
54. WINDOW (GLAZED)	+ 1841.35
55. WINDOW (GLAZED)	+ 1221.35
56. WINDOW (GLAZED)	+ 1841.35
57. WINDOW (GLAZED)	+ 1221.35
58. WINDOW (GLAZED)	+ 1841.35
59. WINDOW (GLAZED)	+ 1221.35
60. WINDOW (GLAZED)	+ 1841.35
61. WINDOW (GLAZED)	+ 1221.35
62. WINDOW (GLAZED)	+ 1841.35
63. WINDOW (GLAZED)	+ 1221.35
64. WINDOW (GLAZED)	+ 1841.35
65. WINDOW (GLAZED)	+ 1221.35
66. WINDOW (GLAZED)	+ 1841.35
67. WINDOW (GLAZED)	+ 1221.35
68. WINDOW (GLAZED)	+ 1841.35
69. WINDOW (GLAZED)	+ 1221.35
70. WINDOW (GLAZED)	+ 1841.35
71. WINDOW (GLAZED)	+ 1221.35
72. WINDOW (GLAZED)	+ 1841.35
73. WINDOW (GLAZED)	+ 1221.35
74. WINDOW (GLAZED)	+ 1841.35
75. WINDOW (GLAZED)	+ 1221.35
76. WINDOW (GLAZED)	+ 1841.35
77. WINDOW (GLAZED)	+ 1221.35
78. WINDOW (GLAZED)	+ 1841.35
79. WINDOW (GLAZED)	+ 1221.35
80. WINDOW (GLAZED)	+ 1841.35
81. WINDOW (GLAZED)	+ 1221.35
82. WINDOW (GLAZED)	+ 1841.35
83. WINDOW (GLAZED)	+ 1221.35
84. WINDOW (GLAZED)	+ 1841.35
85. WINDOW (GLAZED)	+ 1221.35
86. WINDOW (GLAZED)	+ 1841.35
87. WINDOW (GLAZED)	+ 1221.35
88. WINDOW (GLAZED)	+ 1841.35
89. WINDOW (GLAZED)	+ 1221.35
90. WINDOW (GLAZED)	+ 1841.35
91. WINDOW (GLAZED)	+ 1221.35
92. WINDOW (GLAZED)	+ 1841.35
93. WINDOW (GLAZED)	+ 1221.35
94. WINDOW (GLAZED)	+ 1841.35
95. WINDOW (GLAZED)	+ 1221.35
96. WINDOW (GLAZED)	+ 1841.35
97. WINDOW (GLAZED)	+ 1221.35
98. WINDOW (GLAZED)	+ 1841.35
99. WINDOW (GLAZED)	+ 1221.35
100. WINDOW (GLAZED)	+ 1841.35

SPECIFICATION

FOUNDATION	R.C.C. COLUMN FOOTING
SUPER STRUCTURE	BRICK WORK IN C.M 1:6
ROOFING	4" THK R.C.C. SLAB MIX 1:2:4
FLOORING	MOSAIC FLOORING
WOOD WORK	TEAK WOOD MAIN DOOR ALL OTHER DOORS, WINDOWS & VENTILATORS ARE MADE BY 1ST CLASS COUNTRY WOOD
WEATHERING COURSE	BRICK JELLY LAD WITH LIME MORTAR BELOW TWO LAYER OF PRESSED TILES

5 TH & 6 TH FLOOR PLAN

LEGEND	SCALE 1:100	DATE 19-4-2011
PROPOSED	BOUNDARY	DRAWN: SKAVITHA
ROAD	SEWER LINE	CHECKED:
WATER LINE	NORTH	

ARCHITECT'S SIGNATURE -
 R. SHIVA SHANKAR
 LICENSED SURVEYOR
 C.A. No. 0012249

STRUCTURAL ENGINEER'S SIGNATURE -
 S. NAGESH
 S. NAGESH, B.E. (CIVIL) M.A. Sc. MIE,
 Class-I License
 RASTHU BROTHERS - PVT. LTD.
 CHENNAI-600 020.

OWNER'S SIGNATURE
 FOR EMPEE INTERNATIONAL HOTELS AND
 RESORTS LTD
 S. NAGESH, B.E. (CIVIL) M.A. Sc. MIE,
 Class-I License
 RASTHU BROTHERS - PVT. LTD.
 CHENNAI-600 020.

LICENSED SURVEYOR
 K. RAMKUMAR, B.E.
 Class-I License
 RASTHU BROTHERS - PVT. LTD.
 CHENNAI-600 020.

329

CMDA 'C3/PP No. C. No. 19537/2004

Asst. _____

Sheet: SHEET 10

PART I

PART II

A.P. _____

D.P. _____

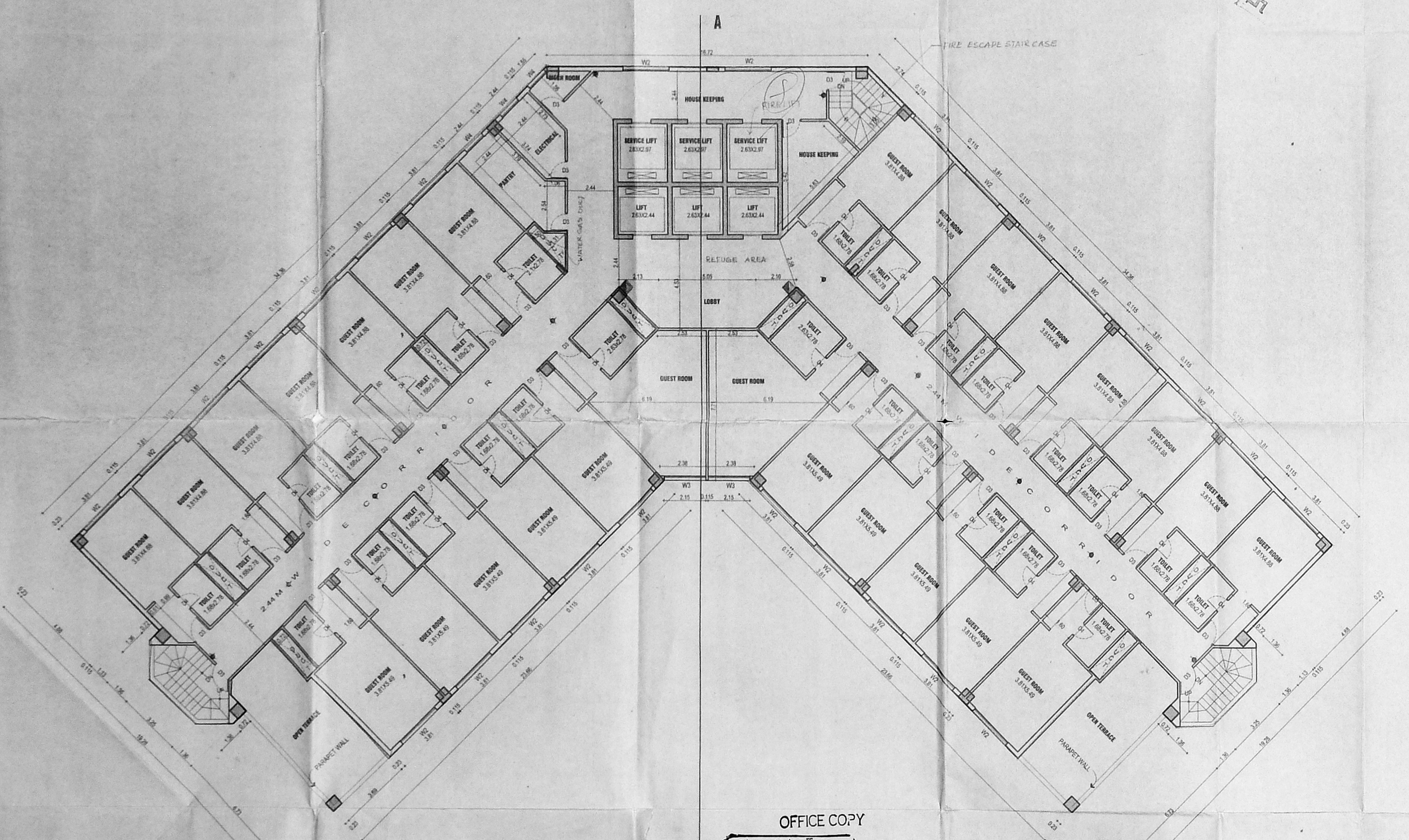

PROPOSED HOTEL BUILDING for M/S.EMPEE INTERNATIONAL HOTEL AND RESORTS PVT. LTD. AT JAWAHARLAL NEHRU SALAI, EKKATTUTHANGAL, CHENNAI. MAMBALAM-GUINDY THALUK OF T.S.NO-124/1,BLOCK NO.3

SCHEDULE OF JOINERY:

1. M.D.MAN DOORIT WOOD	= 2.50.00
2. D. DOORIT WOOD	= 1.50.00
3. D. DOORIT WOOD	= 1.50.00
4. D. DOORIT WOOD	= 1.50.00
5. W. WINDOW (GLAZED)	= 3.50.00
6. W. WINDOW (GLAZED)	= 3.50.00
7. W. WINDOW (GLAZED)	= 3.50.00
8. W. WINDOW (GLAZED)	= 3.50.00
9. W. WINDOW (GLAZED)	= 2.44.00
10. W. WINDOW (GLAZED)	= 1.50.00
11. W. WINDOW (GLAZED)	= 1.20.00
12. V. VENTILATOR (GLAZED)	= 1.00.00

SPECIFICATION

FOUNDATION	- R.C.C. COLUMN FOOTING
SUPER STRUCTURE	- BRICK WORK IN CM 1:6
FLOORING	- 4" THK R.C.C. SLAB MIX 1:2:4
FLOORING	- MOSAIC FLOORING
WOOD WORK	- TEAK WOOD MAIN DOOR
	- ALL OTHER DOORS WINDOWS & VENTILATORS ARE MADE BY 1ST CLASS COUNTRY WOOD
WEATHERING COURSE	- BRICK JELLY LAD WITH LIME MORTAR BELOW TWO LAYER OF PRESSED TILES

7TH & 8 TH FLOOR PLAN

LEGEND	SCALE: 1:100	DATE: 19-4-2001
PROPOSED	BOUNDARY	ROAD
SEWER LINE	WATER LINE	
		N

ARCHITECT'S SIGNATURE: *[Signature]*

R. SHIVA SHANKAR
LICENSED SURVEYOR
C.A. No. 69/1213

STRUCTURAL ENGINEER'S SIGNATURE: *[Signature]*

B. NAGESH, B.E. (CIVIL) M.A., So. MIE,
Consultant Engineer
Class-I License No. 1302/2000,
11, 12th Cross Street, R.R. Nagar,
Mambalam, Chennai-600 024.

OWNER'S SIGNATURE FOR EMPEE INTERNATIONAL HOTELS AND RESORTS LTD. *[Signature]*

LICENSED SURVEYOR

[Signature]

RANKUMAR, B.E.,
LICENSED SURVEYOR
LICENSE NO. 69/1213
11, 12th Cross Street, R.R. Nagar,
Mambalam, Chennai-600 024.

OFFICE COPY

C/PP/MSB/3 J P/2004
Planning Permit No. _____

APPROVED
SUBJECT TO THE CONDITIONS IN THIS OFFICE LETTER.
No. 19537/2004 Date: 12/2/2004

FOR MEMBER SECRETARY
CHENNAI METROPOLITAN
DEVELOPMENT AUTHORITY
CHENNAI.

13/2/2004 19/2/2004 19/2/2004

7th & 8th FLOOR PLAN

ELECTRICAL LEGEND

EMERGENCY LAMP

FIRE WATER HOSE

NOTE - ALL THE ROOMS WILL HAVE INDIVIDUAL EMERGENCY LAMP.

OFFICE COPY

C/PP/MSB/3 K/P/2004
 Planning Permit No. P/2004
APPROVED
 SUBJECT TO THE CONDITIONS IN
 THIS OFFICE LETTER.
 No. 9537/2003 Date 12/2004
 FOR MEMBER SECRETARY
 CHENNAI METROPOLITAN
 DEVELOPMENT AUTHORITY
 CHENNAI-600 008.

92.5x66.5
 CMDA 'C'/PP No. 1
 C. No. 9537/2003
 Asst. Secretary
 PART I
 PART II
 A.P. S.P.P.
 8/3/2005

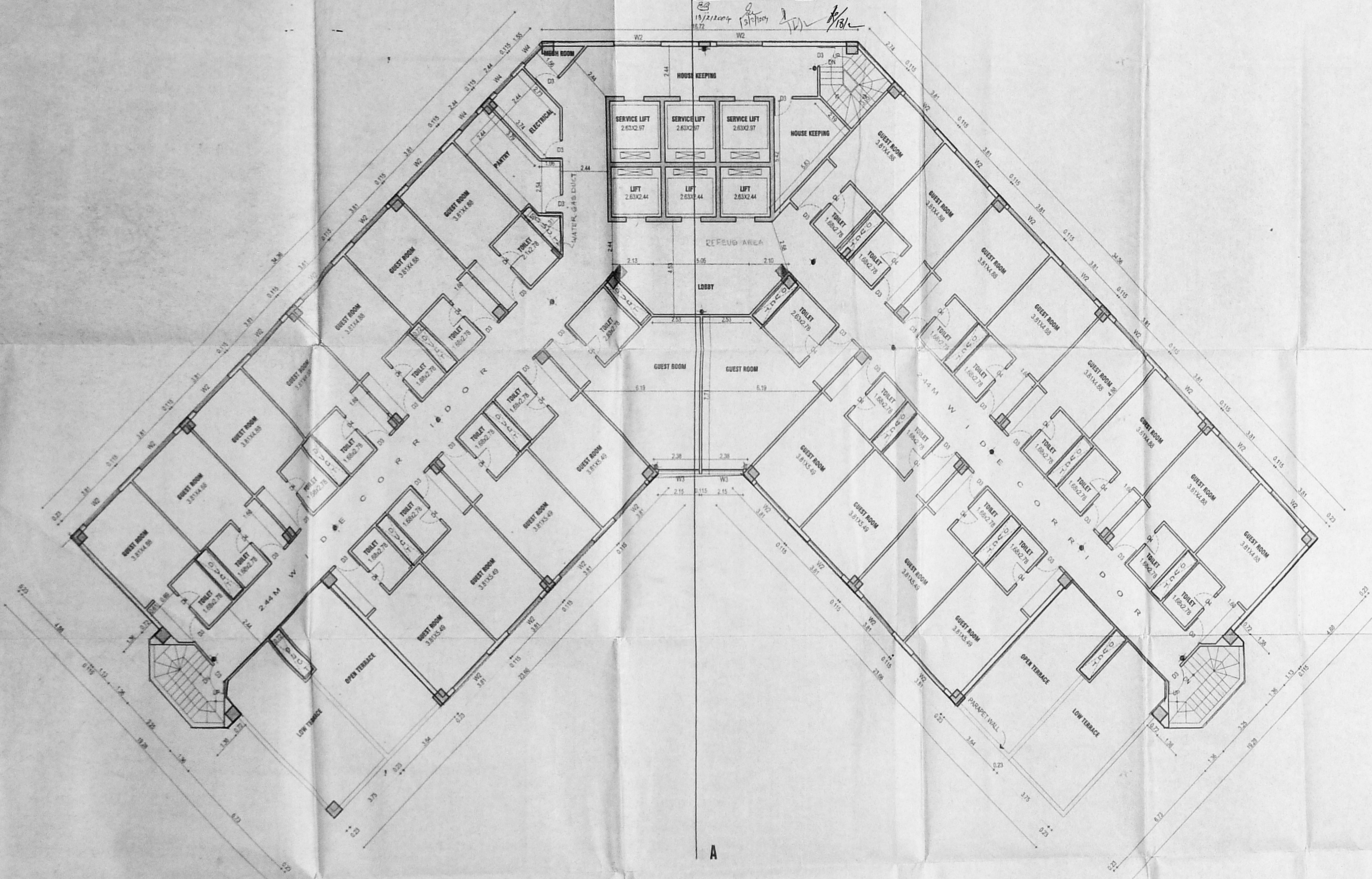

PROPOSED HOTEL BUILDING
 for M/S.EMPEE INTERNATIONAL
 HOTEL AND RESORTS PVT. LTD.
 AT JAWAHARLAL NEHRU SALAI,
 EKKATTUTHANGAL, CHENNAI.
 MAMBALAM-GUINDY THALUK
 OF T.S.NO-124/1,BLOCK NO.3

SCHEDULE OF JOHNERY:

1. HD MAN DOOR (WOOD)	= 2.02.13
2. D. DOOR (WOOD)	= 1.82.13
3. D. DOOR (WOOD)	= 1.02.13
4. D. DOOR (WOOD)	= 0.62.13
7. W. WINDOW (GLAZED)	= 3.02.13
8. W. WINDOW (GLAZED)	= 3.04.13
9. W. WINDOW (GLAZED)	= 2.44.13
10. W. WINDOW (GLAZED)	= 1.82.13
11. W. WINDOW (GLAZED)	= 1.22.13
12. V. VENTILATOR (GLAZED)	= 1.82.0.9

SPECIFICATION

FOUNDATION	- R.C.C. COLUMN FOOTING
SUPER STRUCTURE	- BRICK WORK IN CM 1:5
ROOFING	- 4" THK R.C.C. SLAB MAX 1:2.4
FLOORING	- MOSAIC FLOORING
WOOD WORK	- TEAK WOOD MAIN DOOR ALL OTHER DOORS WINDOWS & VENTILATORS ARE MADE BY 1 ST CLASS COUNTRY WOOD
WEATHERING COURSE	- BRICK JELLY LAD WITH LINE MORTAR BELOW TWO LAYER OF PRESSED TILES

9 TH & 10 TH FLOOR PLAN

LEGEND	SCALE 1:100	DATE 19-4-2011
PROPOSED	BOUNDARY	DRAIN S KAVITHA CHECKED
ROAD	SEWER LINE	NORTH
WATER LINE		

ARCHITECT'S SIGNATURE
[Signature]
 R. SHIVA SHANKAR
 LICENSED SURVEYOR
 C. A. No. 02/12219

STRUCTURAL ENGINEER'S SIGNATURE
[Signature]
 S. NAGESH, B.E. (CIVIL) M.A. Sc. MIE,
 Class II Licensed Surveyor
 15/11, G. S. S. MAIN ROAD,
 MADURAI-625 002, INDIA.

OWNER'S SIGNATURE
 FOR EMPEE INTERNATIONAL HOTELS AND RESORTS LTD
[Signature]

LICENSED SURVEYOR
[Signature]
 K. RANJAN, B.E.,
 Class II Licensed Surveyor
 License No. 02/12219
 15/11, G. S. S. MAIN ROAD,
 MADURAI, Chennai-600 002.

9th & 10 th FLOOR PLAN

ELECTRICAL LEGEND
 ● EMERGENCY LAMP
 ■ FIRE WATER HOSE

NOTE - ALL THE ROOMS WILL HAVE INDIVIDUAL EMERGENCY LAMP

92 x 69.5

33)

CMDA 'C3/PP No. 1
 C. No. 03/9537/2004
 SHEET - 12
 Scrutiny:
 PART I
 PART II
 A.P.
 12/16

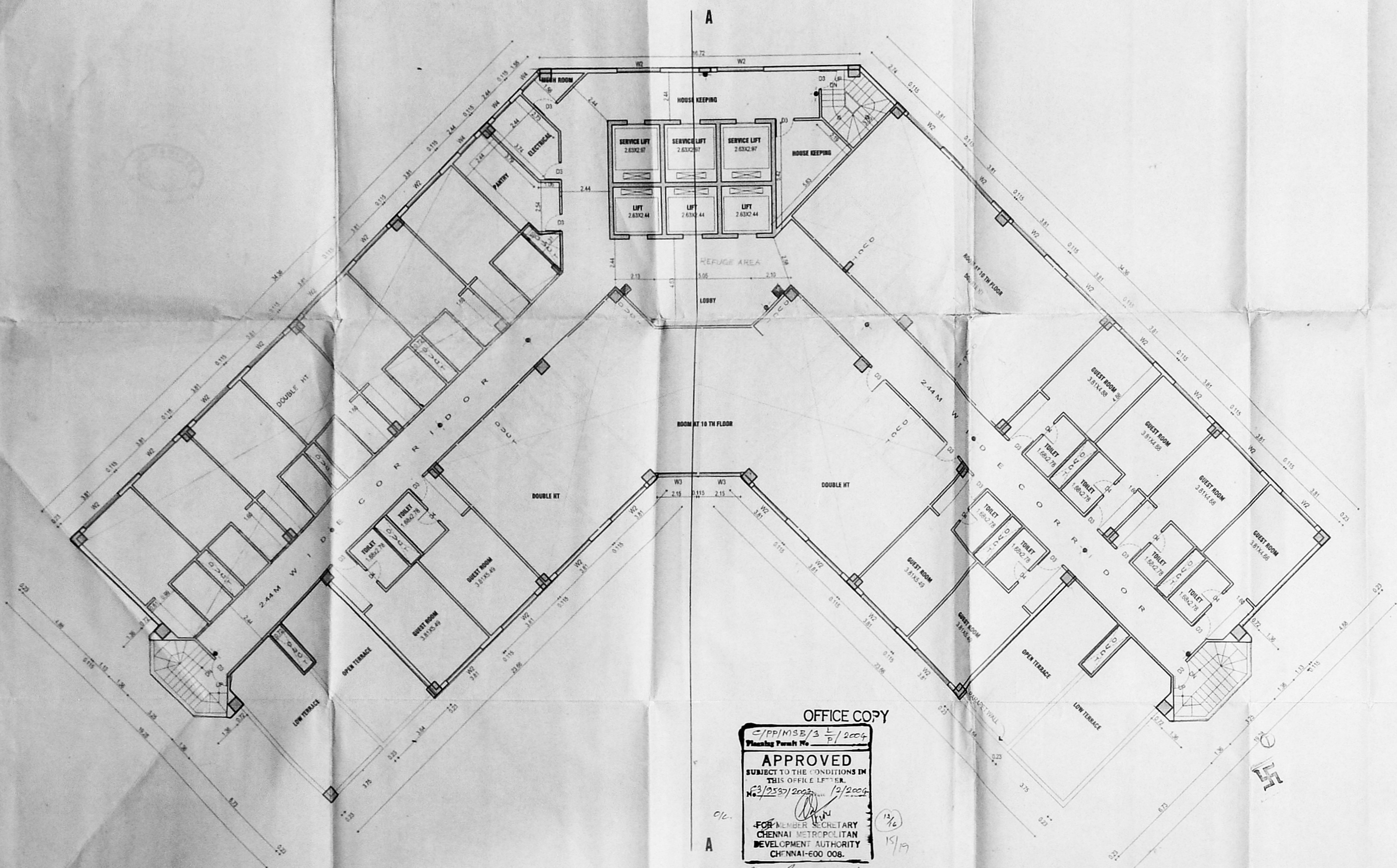

PROPOSED HOTEL BUILDING
for M/S.EMPEE INTERNATIONAL
HOTEL AND RESORTS PVT. LTD.
AT JAWAHARLAL NEHRU SALAI,
EKKATTUTHANGAL, CHENNAI.
MAMBALAM-GUINDY THALUK
OF T.S.NO-124/1,BLOCK NO.3

SCHEDULE OF JOINERY:

1. M.D.MAN DOOR (WOOD) = 2.02.01
2. D. DOOR (WOOD) = 1.82.01
3. D. DOOR (WOOD) = 1.82.01
4. D. DOOR (WOOD) = 2.62.01
5. W. WINDOW (GLAZED) = 3.84.01
6. W. WINDOW (GLAZED) = 3.24.01
7. W. WINDOW (GLAZED) = 2.44.01
8. W. WINDOW (GLAZED) = 1.84.01
9. W. WINDOW (GLAZED) = 1.24.01
10. W. WINDOW (GLAZED) = 1.24.01
11. W. WINDOW (GLAZED) = 1.24.01
12. VENTILATOR (GLAZED) = 1.82.01

SPECIFICATION

FOUNDATION	R.C.C. COLUMN FOOTING
SUPER STRUCTURE	BRICK WORK IN CM 1:6
ROOFING	4" THICK R.C.C. SLAB MIX 1:2:4
FLOORING	MOSAIC FLOORING
WOOD WORK	TEAK WOOD MAIN DOOR ALL OTHER DOORS WINDOWS & VENTILATORS ARE MADE BY 1 ST CLASS COUNTRY WOOD
WEATHERING COURSE	BRICK JELLY LAD WITH LIME MORTAR BELOW TWO LAYER OF PRESSED TILES

11TH FLOOR PLAN

LEGEND	SCALE 1:100	DATE 19-4-2001
PROPOSED	DRAWN SKAVITHA	CHECKED
BOUNDARY	NORTH	
ROAD		
SEWER LINE		
WATER LINE		

ARCHITECT'S SIGNATURE:
K. Shiva
K. SHIVA
 LICENSED ARCHITECT
 C.A. No. 100/1997

STRUCTURAL ENGINEER'S SIGNATURE:
S. Nagesh
S. NAGESH B.E., M.A., So. MIE,
 Co. 100/2000,
 Class-I License No. 100/2000,
 15, IV CROSS, 1ST FLOOR,
 EAST TOWERS, GUINDY, CHENNAI-600 020.

OWNER'S SIGNATURE
 FOR EMPEE INTERNATIONAL HOTELS AND RESORTS LTD
[Signature]

LICENSED SURVEYOR
[Signature]
K. RAMKUMAR, B.E.
 LICENSED SURVEYOR
 LICENSE NO. 100/2000
 15, IV CROSS, 1ST FLOOR,
 EAST TOWERS, GUINDY, CHENNAI-600 020.

OFFICE COPY
 C/PP/MSE/3 P/2004
 Planning Permit No.
APPROVED
 SUBJECT TO THE CONDITIONS IN
 THIS OFFICE LETTER
 No. 03/2537/2004 dated 12/2/2004
 FOR MEMBER SECRETARY
 CHENNAI METROPOLITAN
 DEVELOPMENT AUTHORITY
 CHENNAI-600 008.

11th FLOOR PLAN

NOTE:-
 REFUGE AREA OF MORE THAN 20 SQM IS PROVIDED
 ABOVE 24 MTS. AS PER NBC OF INDIA 1983 PART IV
 FIRE PROTECTION AMENDMENT 1997.

ELECTRICAL LEGEND
 ● EMERGENCY LAMP
 ■ FIRE WATER HOSE
 NOTE: ALL THE ROOMS WILL HAVE
 INDIVIDUAL EMERGENCY LAMP.

OFFICE COPY

333

C/PP/MSB/3 M/P/2004
 Planning Permit No.
APPROVED
 SUBJECT TO THE CONDITIONS IN
 THIS OFFICE LETTER.
 23/05/2002 Date 12/2004
 FOR MEMBER SECRETARY
 CHENNAI METROPOLITAN
 DEVELOPMENT AUTHORITY
 CHENNAI-600 008.

CMDA 'C' / PP No. 1
 C. No. 23/9532/2002
 Asst. _____
 Secretary _____
 PART I _____
 PART II _____
 A.P. _____
 8/3/2002
 92.3 X 65

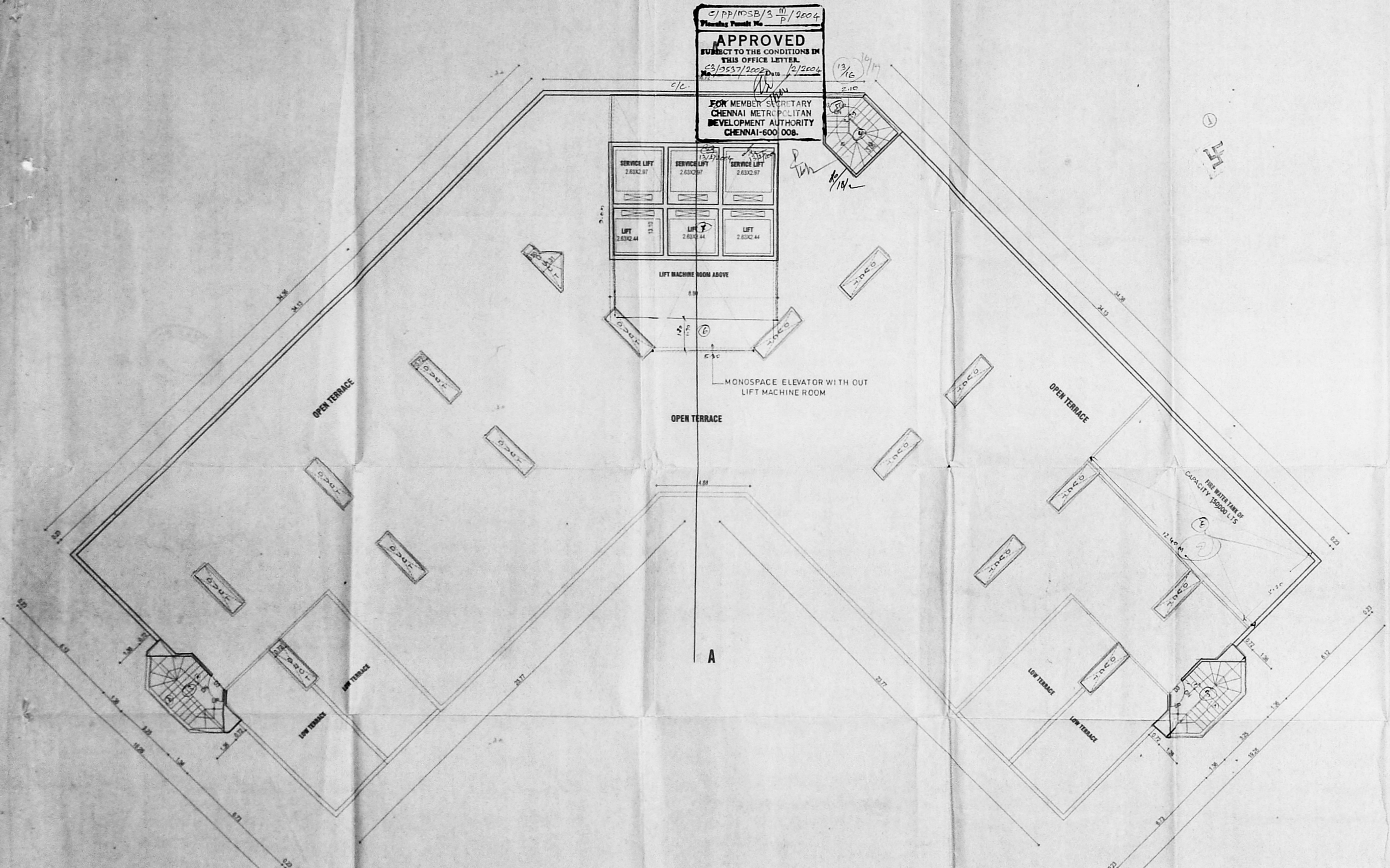

TERRACE FLOOR PLAN

PROPOSED HOTEL BUILDING
 for M/S.EMPEE INTERNATIONAL
 HOTEL AND RESORTS PVT. LTD.
 AT JAWAHARLAL NEHRU SALAI,
 EKKATTUTHANGAL, CHENNAI.
 MAMBALAM-GUINDY THALUK
 OF T.S.NO-124/1,BLOCK NO.3

SCHEDULE OF JOBERY:

1. M.D. MAIN DOOR (WOOD)	= 2.02x1.13
2. D. DOOR (WOOD)	= 1.82x1.13
3. D. DOOR (WOOD)	= 1.52x1.13
4. D. DOOR (WOOD)	= 1.52x1.13
5. W. WINDOW (GLAZED)	= 3.82x1.13
6. W. WINDOW (GLAZED)	= 3.82x1.13
7. W. WINDOW (GLAZED)	= 2.42x1.13
8. W. WINDOW (GLAZED)	= 1.82x1.13
9. W. WINDOW (GLAZED)	= 1.82x1.13
10. W. WINDOW (GLAZED)	= 1.82x1.13
11. W. WINDOW (GLAZED)	= 1.82x1.13
12. V. VENTILATOR (GLAZED)	= 1.82x0.8

SPECIFICATION

FOUNDATION	- R.C.C. COLUMN FOOTING
SUPER STRUCTURE	- BRICK WORK IN C.M. 1:5
ROOFING	- 4" THK R.C.C. SLAB MIX 1:2:4
FLOORING	- MOSAIC FLOORING
WOOD WORK	- TEAK WOOD MAIN DOOR ALL OTHER DOORS WINDOWS & VENTILATORS ARE MADE BY 1 ST CLASS COUNTRY WOOD
WEATHERING COURSE	- BRICK JELLY LAD WITH LIME MORTAR BELOW TWO LAYER OF PRESSED TILES

TERRACE FLOOR PLAN

LEGEND	SCALE 1:100	DATE 19-4-2001
PROPOSED	---	
BOUNDARY	---	DRAWN: S.KAITHA CHECKED:
ROAD	---	
SEWER LINE	---	NORTH
WATER LINE	---	N

ARCHITECT'S SIGNATURE:

 S. SHIVA SHANKAR
 LICENSED SURVEYOR
 C. A. No. 05/17213

STRUCTURAL ENGINEER'S SIGNATURE:

 S. NAGESH, B.E (CIVIL) M.A. Sc. MIE
 Consult. Engineer
 Class-I License No. 100/100
 FLAT-6, 20/21, ANNAPURAM
 KASTURIBAI BLDG. SOCIETY,
 CHENNAI-600 008.

OWNER'S SIGNATURE
 FOR EMPEE INTERNATIONAL HOTELS AND
 RESORTS LTD.

LICENSED SURVEYOR

 K. RAMAKRISHNAN, B.E.,
 LICENSED SURVEYOR
 CORPORATION OF CHENNAI
 12/1, SIVAJI SALAI, R. N. Nagar
 Madhavai, Chennai-600 028.

CMDA 'C'/PP No. 1
 C. No. 58/1537/2002
 Asst. _____
 Seruative: _____
 PART I _____
 PART II _____
 A.P. _____ D.P. _____

OFFICE COPY

C/PP/MSB/3/4/2004
 Planning Permit No. _____
APPROVED
 SUBJECT TO THE CONDITIONS OF THIS OFFICE LETTER
 C/3/553/10002 Date: 19/06/06
 R.C.C. SLAB WATER TANK CAP ROOF
 FOR MEMBER SECRETARY
 CHENNAI METROPOLITAN
 DEVELOPMENT AUTHORITY
 CHENNAI-600 008.

AREA STATE MENT

PLOT AREA	-	5678.0 SQ.M
F.S.I ALLOWED (2.5)	-	14,195.0SQ.M
PLOT COVERAGE (30%)	-	1,702.5 SQ.M
2ND BASEMENT (NON F.S.I)	-	1,032.16 SQ.M
2ND BASEMENT CAR PARKING AREA	-	1,257.84 SQ.M
1ST BASEMENT CAR PARKING AREA	-	2,217.0 SQ.M
GROUND FLOOR (NON F.S.I)	-	128.30 SQ.M
GROUND FLOOR F.S.I AREA	-	1558.97 sq.m
FIRST FLOOR AREA	-	1395.43 sq.m
SECOND FLOOR AREA	-	1377.22 sq.m
THIRD FLOOR AREA	-	1395.56 sq.m
SERVICE FLOOR AREA (NON F.S.I)	-	227.0 sq.m
5 TH FLOOR AREA	-	1332.99 sq.m
6 TH FLOOR AREA	-	1332.99 sq.m
7 TH FLOOR AREA	-	1268.23 sq.m
8 TH FLOOR AREA	-	1268.23 sq.m
9 TH FLOOR AREA	-	1202.80 sq.m
10 TH FLOOR AREA	-	1202.80 sq.m
11 TH FLOOR AREA	-	637.56 sq.m
TOTAL FLOOR AREA (F.S.I)	-	13972.72sq.m
TOTAL FLOOR AREA (NON F.S.I)	-	1387.38 sq.m
F.S.I PROVIDED (2.46)	-	13972.72sq.m
PLOT COVERAGE (1687.19)	-	29.71%
NO.OF PARKING REQUIRED	-	130
NO.OF PARKING PROVIDED	-	138

PROPOSED HOTEL BUILDING for M/S.EMPEE INTERNATIONAL HOTEL AND RESORTS PVT. LTD. AT JAWAHARLAL NEHRU SALAI, EKKATTUTHANGAL, CHENNAI. MAMBALAM-GUINDY THALUK OF T.S.NO-124/1,BLOCK NO.3

SCHEDULE OF JOINTS:

1. MAIN DOOR (WOOD)	=	2.0x2.13
2. D. DOOR (WOOD)	=	1.8x2.13
3. D. DOOR (WOOD)	=	1.0x2.13
4. D. DOOR (WOOD)	=	0.8x2.13
5. W. WINDOW (GLAZED)	=	3.9x1.35
6. W. WINDOW (GLAZED)	=	3.9x1.35
7. W. WINDOW (GLAZED)	=	2.4x1.35
8. W. WINDOW (GLAZED)	=	1.8x1.35
9. W. WINDOW (GLAZED)	=	1.8x1.35
10. W. WINDOW (GLAZED)	=	1.2x1.35
11. W. WINDOW (GLAZED)	=	1.2x1.35
12. V. VENTILATOR (GLAZED)	=	1.8x0.6

SPECIFICATION

FOUNDATION - R.C.C. COLUMN FOOTING
 SUPER STRUCTURE - BRICK WORK IN CM 1:6
 ROOFING - 4" THK R.C.C. SLAB MIX 1:2:4
 FLOORING - MOSAIC FLOORING
 WOOD WORK - TEAK WOOD MAIN DOOR
 ALL OTHER DOORS, WINDOWS & VENTILATORS ARE MADE BY 1ST CLASS COUNTRY WOOD
 WEATHERING COURSE - BRICK JELLY LAD WITH LIME MORTAR BELOW TWO LAYER OF PRESSED TILES

SECTION - AA

LEGEND	SCALE: 1:100	DATE: 19-4-2011
PROPOSED	DRAIN: S.KAVITHA	CHECKED:
BOUNDARY	NORTH	
ROAD		
SEWER LINE		
WATER LINE		

ARCHITECT'S SIGNATURE:
[Signature]
 K. SHIVA SHANKAR
 LICENSED ARCHITECT
 C.A. No. 1004/2013

STRUCTURAL ENGINEER'S SIGNATURE:
[Signature]
 S. NAGESH
 S. NAGESH, B.E. (CIVIL) M.A. Sc. 1998
 CONSULTANT ENGINEER
 Class-I License No. 100/180/2009
 FLOORING: MOSAIC IN R.O.
 KASTURIBAI SALAI, ADYAR,
 CHENNAI-600 020.

OWNER'S SIGNATURE
 FOR: EMPEE INTERNATIONAL HOTELS AND RESORTS LT.)
[Signature]

LICENSED SURVEYOR
[Signature]
 K. RAMKUMAR, B.E.
 CLASS-I LICENSED SURVEYOR
 LICENSE NO. 100/180/2009
 15, IV EASWARAR STREET
 Mandaveli, Chennai-600 024.

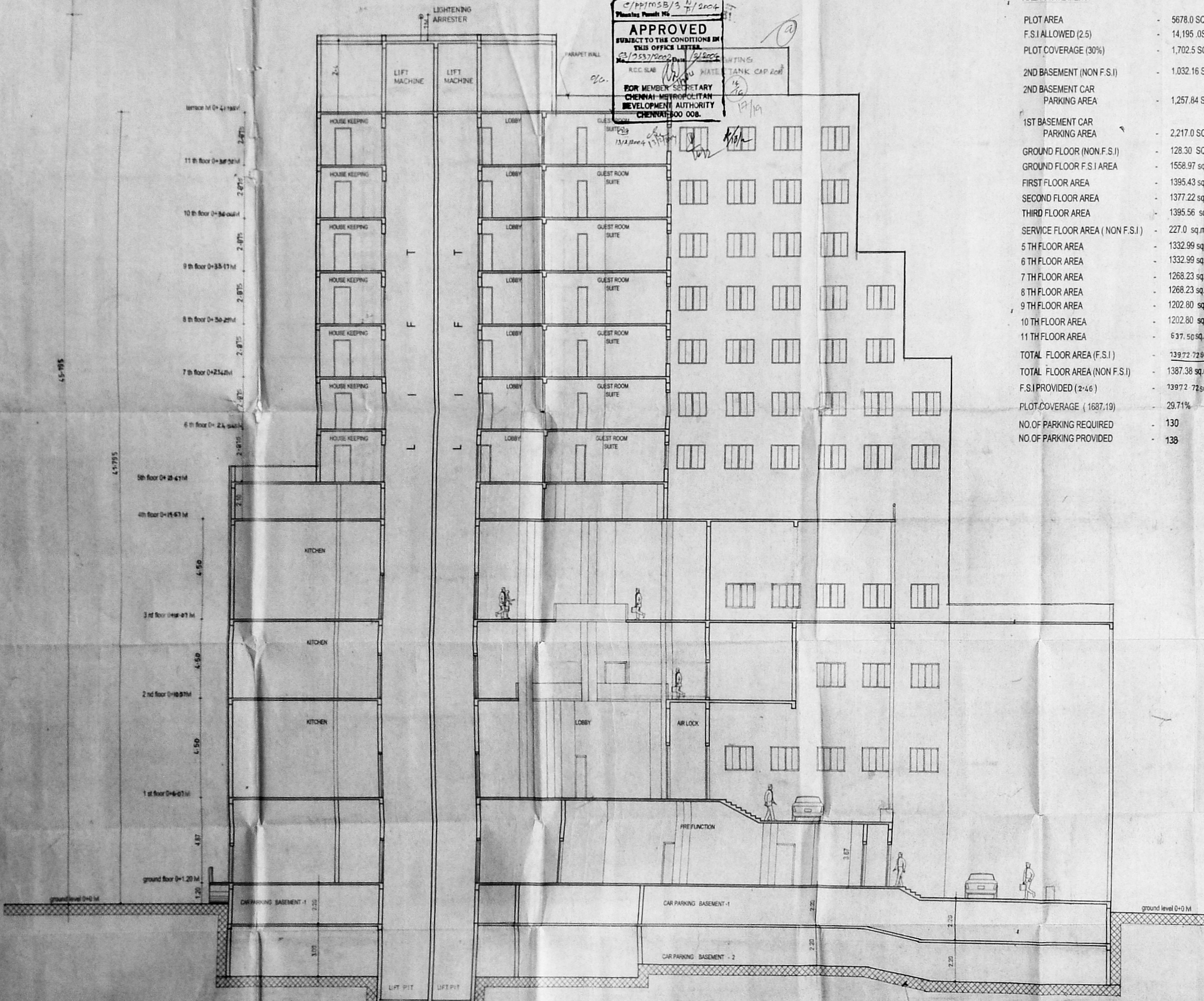

SECTION - AA

337

918672
8

OFFICE COPY

C/PP/MS/3 2/2004
Planning Permit No.

APPROVED
SUBJECT TO THE CONDITIONS IN
THIS OFFICE LETTER.
No. 23/2597/2004 Date 12/2004

FOR MEMORANDUM SECRETARY
CHENNAI METROPOLITAN
DEVELOPMENT AUTHORITY
CHENNAI-600 008.

cc. 15/16
18/14
13/2/2004
P. J. Kish

SHEET - 14

CMDA 'C3/PP No. 1
C. No. 23/2597/2004

Serial No.
PART I
PART II
A.P.
15/16

45.795
47.795

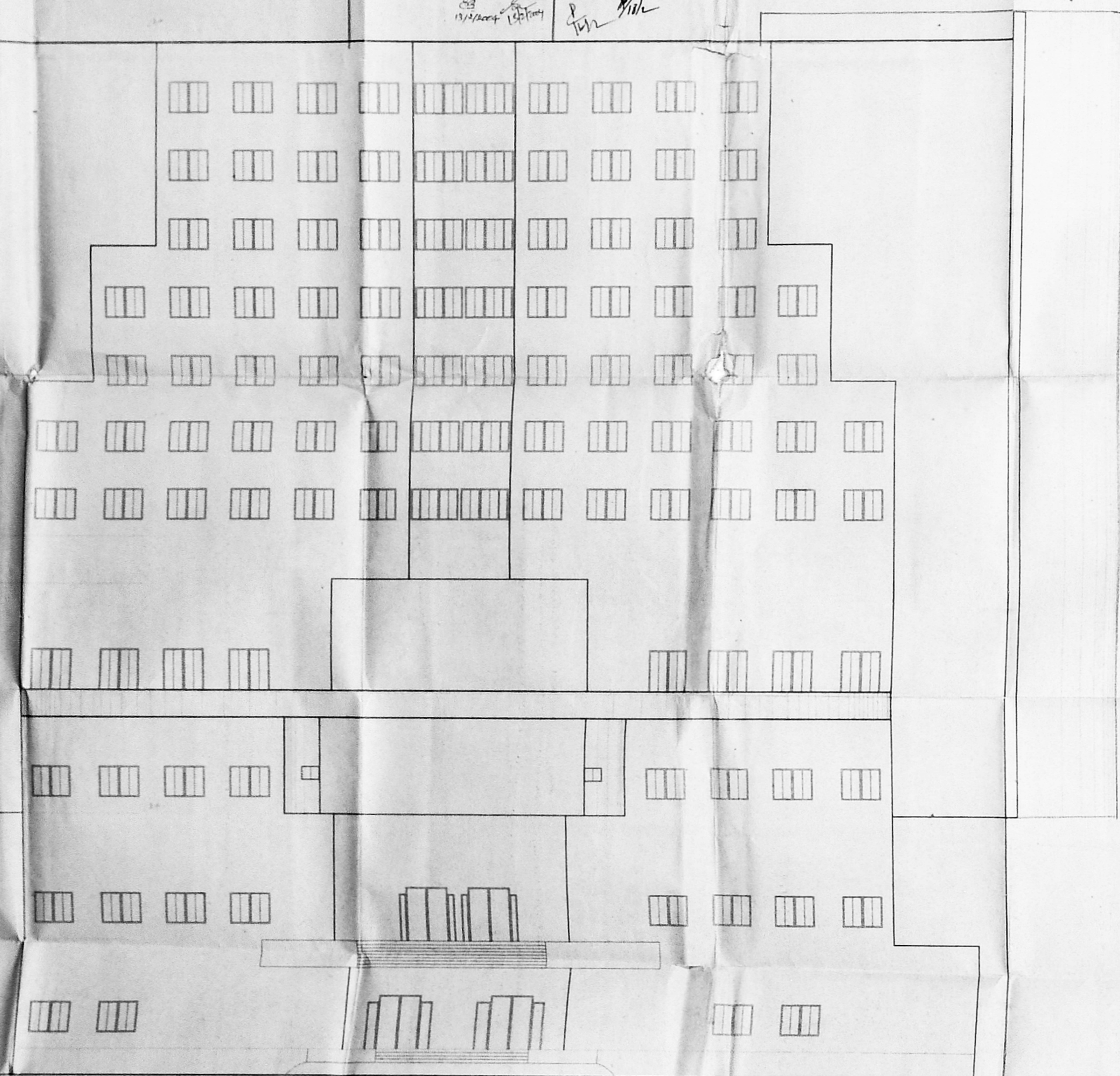

FRONT ELEVATION

PROPOSED HOTEL BUILDING
for M/S.EMPEE INTERNATIONAL
HOTEL AND RESORTS PVT. LTD.
AT JAWAHARLAL NEHRU SALAI,
EKKATTUTHANGAL, CHENNAI.
MAMBALAM-GUINDY THALUK
OF T.S.NO-124/1,BLOCK NO.3

SCHEDULE 1, PART I

1. M.S. WINDOW WOOD	= 250.13
2. D.P. WINDOW WOOD	= 180.13
3. D.P. DOOR WOOD	= 180.13
4. D.P. DOOR WOOD	= 180.13
5. W. WINDOW GLAZED	= 380.13
6. W. WINDOW GLAZED	= 380.13
7. W. WINDOW GLAZED	= 240.13
8. W. WINDOW GLAZED	= 150.13
9. W. WINDOW GLAZED	= 150.13
10. W. WINDOW GLAZED	= 150.13
11. W. WINDOW GLAZED	= 150.13
12. VENTILATOR GLAZED	= 150.13

SPECIFICATION

FOUNDATION	- R.C.C. COLUMN FOOTING
SUPER STRUCTURE	- BRICK WORK IN C.M. 1:6
ROOFING	- 4" THK R.C.C. SLAB MIX 1:2:4
FLOORING	- MOSAIC FLOORING
WOOD WORK	- TEAK WOOD MAIN DOOR ALL OTHER DOORS, WINDOWS & VENTILATORS ARE MADE BY 1ST CLASS COUNTRY WOOD
WEATHERING COURSE	- BRICK JELLY LAD WITH LIME MORTAR BELOW TWO LAYER OF PRESSED TILES

FRONT ELEVATION

LEGEND	SCALE: 1:100	DATE: 19-4-2001
PROPOSED	---	DRAWN: S.KAVITHA
BOUNDARY	---	CHECKED:
ROAD	---	NORTH
SEWER LINE	---	N
WATER LINE	---	

ARCHITECT'S SIGNATURE:
[Signature]
K. SHIVA SHANKAR
LICENSED SURVEYOR
C. A. No. 89/12213

STRUCTURAL ENGINEER'S SIGNATURE:
[Signature]
S. NAGESH, B.E (CIVIL) M.A. Sc. MIE
Consulting Engineer
Class-I License No. 15/1000
167-B, 2nd Floor, IN HOUSING
KASTURBAJI N. ADTAR
CHENNAI-600 020.

OWNER'S SIGNATURE:
FOR EMPEE INTERNATIONAL HOTELS AND
RESORTS LTD
[Signature]

LICENSED SURVEYOR
[Signature]
K. RAMKUMAR, B.E.,
CLASS-I LICENSED SURVEYOR
LICENSE No. 401
CC-1, ORATION OF CHENNAI
25, IV CROSS STREET R.K. Nagar
Mandaveli, Chennai-600 028.

OFFICE COPY

C/PP/MSB/3 JP/2004
 Planning Permit No. 16/16
APPROVED
 SUBJECT TO THE CONDITIONS IN THIS OFFICE LETTER
 No. 93/3537/2002 Date 12/2/2004
 TERRACE FLOOR
 FOR MEMBER SECRETARY
 CHENNAI METROPOLITAN
 DEVELOPMENT AUTHORITY
 CHENNAI-600 008.

20000 LTRS.
CAPACITY
TERRACE
TANK

20000 LTRS.
CAPACITY
TERRACE
TANK

- LEGEND:-**
- P1 - 2050 LPM, 88MVC ENGINE DRIVEN STANDBY PUMSET.
 - P2 - 2050 LPM, 88MVC ELECTRIC MOTOR DRIVEN MAIN PUMSET.
 - P3 - 180 LPM, 88MVC ELECTRIC MOTOR DRIVEN JOCKEY PUMSET.
 - FBI-1 - FIRE BRIGADE INLET FOR SYSTEM.
 - FBI-2 - FIRE BRIGADE INLET FOR SUMP.
 - YSH - YARD SINGLE HEADED HYDRANT VALVE.
 - IDH - INTERNAL DOUBLE HEADED HYDRANT VALVE.
 - HR - HOSE REEL WITH 36.5 Mtrs. LONG RUBBER HOSE.
 - HB - HOSE BOX.
 - BFV - BUTTERFLY VALVE.
 - CV - WAFFER TYPE CHECK VALVE.
 - GMNRV - GUNMETAL NON RETURN VALVE.
 - GV - GUNMETAL GATE VALVE.
 - MCP - MANUAL CALL POINT.
 - EH - ELECTRONIC HOOTER.

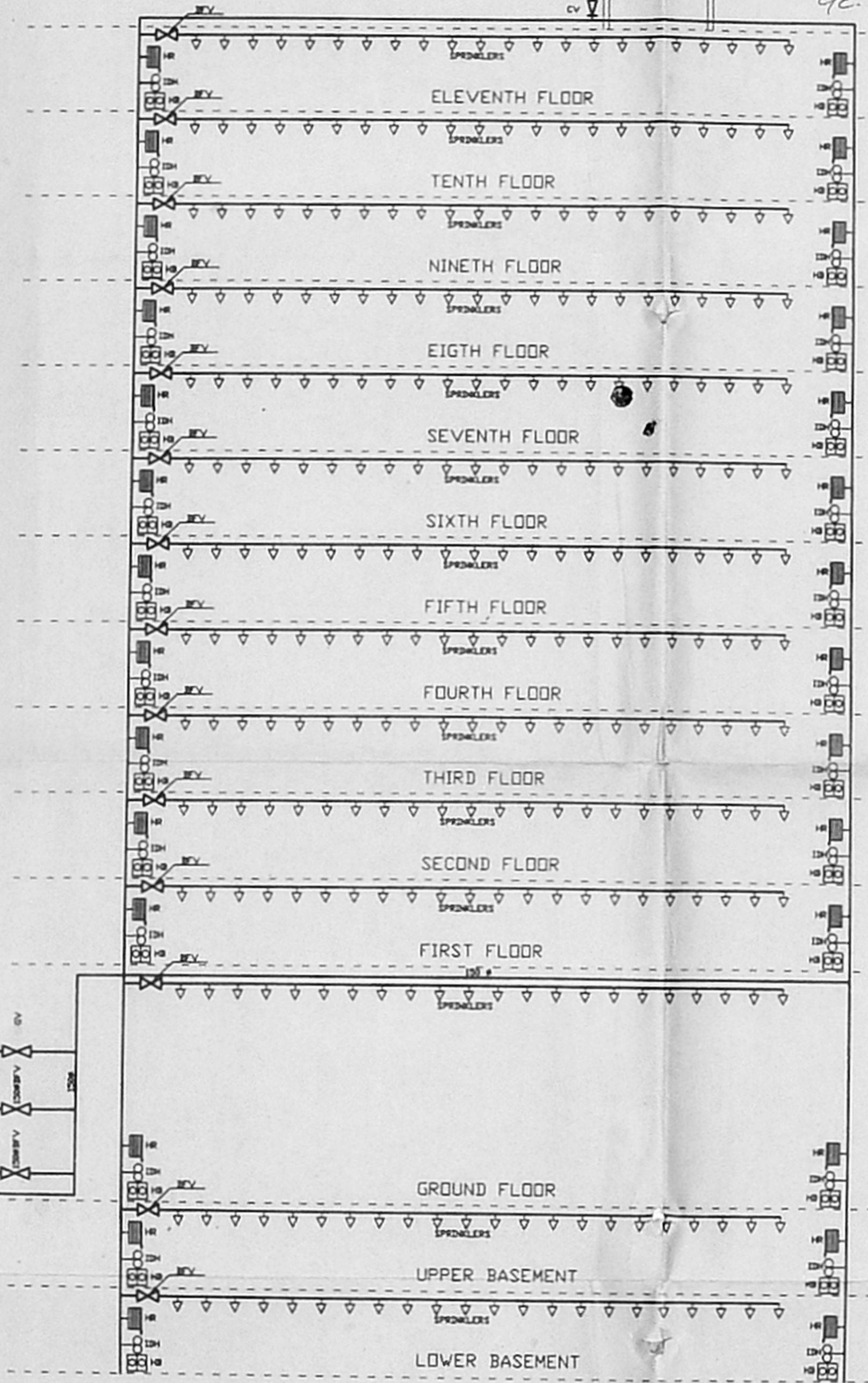

SCHEMATIC DIAGRAM OF FIRE HYDRANT, WET RISER & SPRINKLER SYSTEM

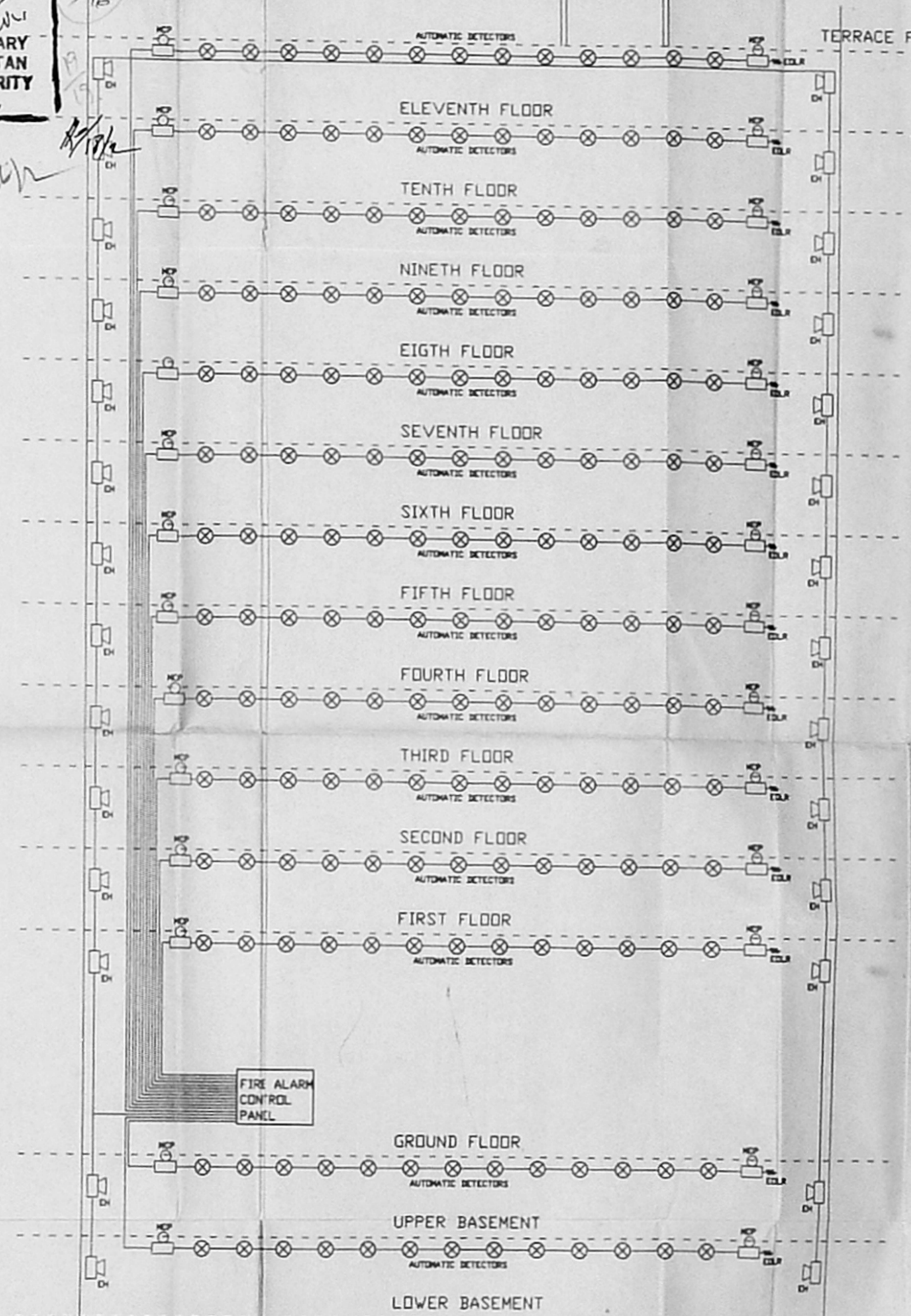

SCHEMATIC DIAGRAM OF AUTOMATIC FIRE DETECTION & ALARM SYSTEM

CMDA 'C'/PP No. 1
C. No. C3/3537/2002
 NOTES:
 1. ESCAPE ROUTES, AUTOMATIC FIRE ALARM SYSTEM, AIR CONDITIONING SYSTEM, FIRE FIGHTING EQUIPMENT, DUCTS, ETC. TO BE PROVIDED AS PER THE REQUIREMENT OF NATIONAL BUILDING CODE OF INDIA 1987, GOVT. OF INDIA.
 2. PART I
PART II BUILDING CODE OF INDIA 1987, PART II, CLAUSE 1103, 1104, 1105, 1106, 1107, 1108, 1109, 1110, 1111, 1112, 1113, 1114, 1115, 1116, 1117, 1118, 1119, 1120, 1121, 1122, 1123, 1124, 1125, 1126, 1127, 1128, 1129, 1130, 1131, 1132, 1133, 1134, 1135, 1136, 1137, 1138, 1139, 1140, 1141, 1142, 1143, 1144, 1145, 1146, 1147, 1148, 1149, 1150, 1151, 1152, 1153, 1154, 1155, 1156, 1157, 1158, 1159, 1160, 1161, 1162, 1163, 1164, 1165, 1166, 1167, 1168, 1169, 1170, 1171, 1172, 1173, 1174, 1175, 1176, 1177, 1178, 1179, 1180, 1181, 1182, 1183, 1184, 1185, 1186, 1187, 1188, 1189, 1190, 1191, 1192, 1193, 1194, 1195, 1196, 1197, 1198, 1199, 1200.
PART III BUILDING CODE OF INDIA 1987, PART III, CLAUSE 1201, 1202, 1203, 1204, 1205, 1206, 1207, 1208, 1209, 1210, 1211, 1212, 1213, 1214, 1215, 1216, 1217, 1218, 1219, 1220, 1221, 1222, 1223, 1224, 1225, 1226, 1227, 1228, 1229, 1230, 1231, 1232, 1233, 1234, 1235, 1236, 1237, 1238, 1239, 1240, 1241, 1242, 1243, 1244, 1245, 1246, 1247, 1248, 1249, 1250, 1251, 1252, 1253, 1254, 1255, 1256, 1257, 1258, 1259, 1260, 1261, 1262, 1263, 1264, 1265, 1266, 1267, 1268, 1269, 1270, 1271, 1272, 1273, 1274, 1275, 1276, 1277, 1278, 1279, 1280, 1281, 1282, 1283, 1284, 1285, 1286, 1287, 1288, 1289, 1290, 1291, 1292, 1293, 1294, 1295, 1296, 1297, 1298, 1299, 1300.
PART IV BUILDING CODE OF INDIA 1987, PART IV, CLAUSE 1301, 1302, 1303, 1304, 1305, 1306, 1307, 1308, 1309, 1310, 1311, 1312, 1313, 1314, 1315, 1316, 1317, 1318, 1319, 1320, 1321, 1322, 1323, 1324, 1325, 1326, 1327, 1328, 1329, 1330, 1331, 1332, 1333, 1334, 1335, 1336, 1337, 1338, 1339, 1340, 1341, 1342, 1343, 1344, 1345, 1346, 1347, 1348, 1349, 1350, 1351, 1352, 1353, 1354, 1355, 1356, 1357, 1358, 1359, 1360, 1361, 1362, 1363, 1364, 1365, 1366, 1367, 1368, 1369, 1370, 1371, 1372, 1373, 1374, 1375, 1376, 1377, 1378, 1379, 1380, 1381, 1382, 1383, 1384, 1385, 1386, 1387, 1388, 1389, 1390, 1391, 1392, 1393, 1394, 1395, 1396, 1397, 1398, 1399, 1400.

1. ESCAPE ROUTES, AUTOMATIC FIRE ALARM SYSTEM, AIR CONDITIONING SYSTEM, FIRE FIGHTING EQUIPMENT, DUCTS, ETC. TO BE PROVIDED AS PER THE REQUIREMENT OF NATIONAL BUILDING CODE OF INDIA 1987, GOVT. OF INDIA.
2. PART I
- PART II** BUILDING CODE OF INDIA 1987, PART II, CLAUSE 1103, 1104, 1105, 1106, 1107, 1108, 1109, 1110, 1111, 1112, 1113, 1114, 1115, 1116, 1117, 1118, 1119, 1120, 1121, 1122, 1123, 1124, 1125, 1126, 1127, 1128, 1129, 1130, 1131, 1132, 1133, 1134, 1135, 1136, 1137, 1138, 1139, 1140, 1141, 1142, 1143, 1144, 1145, 1146, 1147, 1148, 1149, 1150, 1151, 1152, 1153, 1154, 1155, 1156, 1157, 1158, 1159, 1160, 1161, 1162, 1163, 1164, 1165, 1166, 1167, 1168, 1169, 1170, 1171, 1172, 1173, 1174, 1175, 1176, 1177, 1178, 1179, 1180, 1181, 1182, 1183, 1184, 1185, 1186, 1187, 1188, 1189, 1190, 1191, 1192, 1193, 1194, 1195, 1196, 1197, 1198, 1199, 1200.
- PART III** BUILDING CODE OF INDIA 1987, PART III, CLAUSE 1201, 1202, 1203, 1204, 1205, 1206, 1207, 1208, 1209, 1210, 1211, 1212, 1213, 1214, 1215, 1216, 1217, 1218, 1219, 1220, 1221, 1222, 1223, 1224, 1225, 1226, 1227, 1228, 1229, 1230, 1231, 1232, 1233, 1234, 1235, 1236, 1237, 1238, 1239, 1240, 1241, 1242, 1243, 1244, 1245, 1246, 1247, 1248, 1249, 1250, 1251, 1252, 1253, 1254, 1255, 1256, 1257, 1258, 1259, 1260, 1261, 1262, 1263, 1264, 1265, 1266, 1267, 1268, 1269, 1270, 1271, 1272, 1273, 1274, 1275, 1276, 1277, 1278, 1279, 1280, 1281, 1282, 1283, 1284, 1285, 1286, 1287, 1288, 1289, 1290, 1291, 1292, 1293, 1294, 1295, 1296, 1297, 1298, 1299, 1300.
- PART IV** BUILDING CODE OF INDIA 1987, PART IV, CLAUSE 1301, 1302, 1303, 1304, 1305, 1306, 1307, 1308, 1309, 1310, 1311, 1312, 1313, 1314, 1315, 1316, 1317, 1318, 1319, 1320, 1321, 1322, 1323, 1324, 1325, 1326, 1327, 1328, 1329, 1330, 1331, 1332, 1333, 1334, 1335, 1336, 1337, 1338, 1339, 1340, 1341, 1342, 1343, 1344, 1345, 1346, 1347, 1348, 1349, 1350, 1351, 1352, 1353, 1354, 1355, 1356, 1357, 1358, 1359, 1360, 1361, 1362, 1363, 1364, 1365, 1366, 1367, 1368, 1369, 1370, 1371, 1372, 1373, 1374, 1375, 1376, 1377, 1378, 1379, 1380, 1381, 1382, 1383, 1384, 1385, 1386, 1387, 1388, 1389, 1390, 1391, 1392, 1393, 1394, 1395, 1396, 1397, 1398, 1399, 1400.

THE ABOVE SUGGESTIONS WILL BE CARRIED OUT AS PER RECOMMENDATIONS UNDER REFERENCE DURING THE EXECUTION OF THE PROJECT.
 FOR EMPEE HOTELS AND RESORTS LTD
 M.P. PURUSHOTHAMAN,
 MANAGING DIRECTOR.

PROPOSED HOTEL BUILDING for
 M/s. EMPEE INTERNATIONAL
 HOTEL AND RESORTS PVT. LTD.,
 at JAWAHARLAL NEHRU SALAI,
 EKKATTUTHANGAL, CHENNAI.
 MAMBALAM - GUINDY THALUK
 OF T.S.No. 124/1, BLOCK No.3

GENERAL ARRANGEMENT OF FIRE FIGHTING SYSTEM

DRAWN	CHECKED	APPROVED
V.B.R	B.R.	C.R
DATE	SCALE	REV.
10.02.2002	N.T.S	00